MARDUTHO DSURYOYE

Evolução Cultural dos
Povos ASSIRIO - ARAMEOS do Oriente
A MUSICA

Volume XI

IBRAHIM GABRIEL SOWMY
BASIM IBRAHIM GABRIEL SOWMY

SÃO PAULO - BRASIL
1990

ܟܬܒܐ ܕܝܠܝ

ܕܡܠܦܢܐ ܓܝܘܪܓ ܒܪ ܐܢܛܘܢ ܘܒܪܗ ܩܝܪܐܙ

Ex Libris

Beth Mardutho Library

The Malphono George Anton Kiraz Collection

ܡܢ ܐܝܢܐ ܕܢܫܐܠ ܟܬܒܐ ܗܢܐ ܡܢ ܒܝܬ ܡܪܕܘܬܐ
ܐܘ ܢܩܪܐ ܡܢܗ ܐܘ ܢܥܒܕ ܡܢܗ ܬܫܘܒܬܐ
ܕܢܬܝܗܒ ܠܗ ܚܘܒ ܠܡܬܩܠ ܠܗ ܕܢܬܚܝܒ ܠܗ ܕܢܦܠ
ܡܢ ܗܢܐ ܕܢܫܠܡ ܠܗ ܕܢܬܝܗܒ ܠܗ ܬܪܬܝܢ ܕܢܬܚܝܒ
ܠܗ ܡܢ ܗܢܐ ܕܢܫܩܘܠ ܠܗ ܕܢܦܠ ܠܗ ܡܢ ܗܢܐ

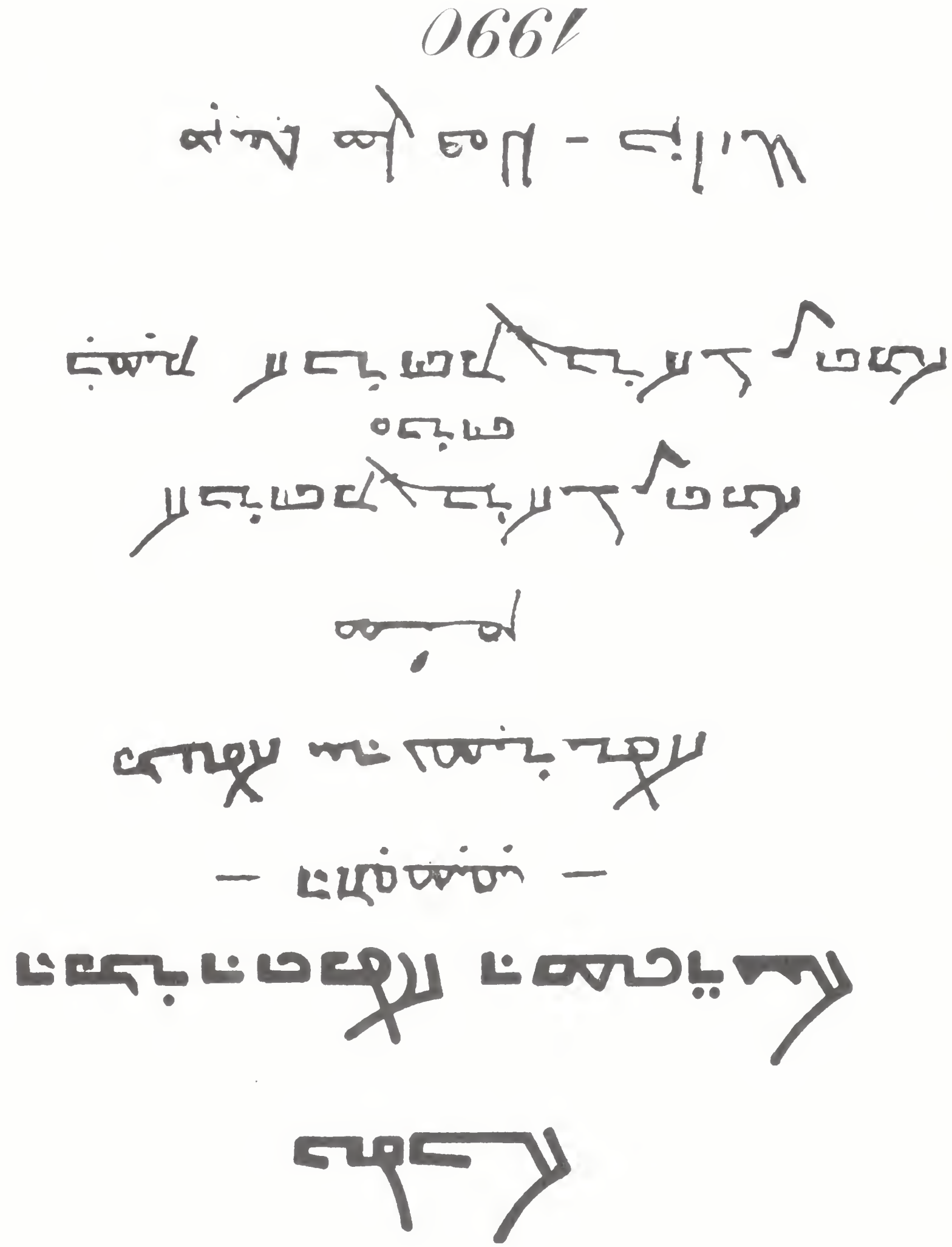

A SOBREVIVENCIA DA MUSICA ANTIGA DOS ASSIRIOS (cont.)

No décimo livro da coleção MARDUTHO DSURYOYE apresentamos 284 grupos musicais de oito melodias diferentes para cada verso, considerada a mesma letra (Seblotho) ; nêste décimo primeiro volume estamos apresentando uma série de 203 músicas envolvendo melodias peculiares, apresentando o que se pode considerar o que há de mais complexo na música sacra assíria dos primeiros sete séculos do cristianismo como segue:

133 unos e diálogos,
19 cantos gregos,
27 exaltações,
9 cátedras,
13 súplicas, e
2 tronos sublimes;

os unos e diálogos, e, os cantos gregos são para coral; e as exaltações, cátedras, súplicas e tronos são específicamente para o canto solo.

Convém novamente notar que muitas destas melodias como já foi ressaltado, são músicas oriundas de rituais assírios anteriores ao cristianismo introduzidas no cristianismo pelos primeiros assírios convertidos.

Os assírios caracterizaram-se por ter criado uma escala heptafônica (de sete sons) para suas melodias, em vez da pentafônica que predominava entre os outros povos. Exerceram, os assírios, uma incontestável influência em toda a música oriental e ocidental. Acompanhando conquistadores e comerciantes, cantores e músicos, assim como os sábios e pregadores, espalharam da Mesopotamia para o Oriente até a Pérsia, India e China seu conhecimento musical, bem como para o Ocidente a partir da Ásia Menor pela Europa e o Norte da África.

A competencia musical dos assírios e sua influencia no cristianismo é inegável, considerando-se que das antigas civilizações só os assírios efetivamente incluiram em suas liturgias, missais, orações, etc., músicas já em uso à época da conversão; a maturidade criativa e artística não poderia de forma alguma ser marginalizada pelos sábios e sacerdotes que abraçavam a nova doutrina.

As músicas apresentadas nos décimo e undécimo volumes desta coleção são exclusiva transcrição do livro BET GAZO (Tesouro Musical ou Casa do Tesouro) todos compilados nos primeiros sete séculos do cristianismo, e, que continuam em uso nas Igrejas Assírias Cristãs como a Igreja Assíria Oriental, A Igreja Síríaca Caldáica, A Igreja Sirian Ortodoxa, A Igreja Sirian Católica, e as suas cátedras na Índia, principalmente no estado de Kerala, antiga Malabar.

Além dos hinos registrados nestes dois volumes, existe um grande número a ser compilado e que se encontra espalhado pelos breviários, missais, liturgias, sacramentos, etc., aos quais já demos o início do trabalho de registro musical e que em breve se para tanto tivermos vida, pretendemos publicar para a posteridade.

Basim Ibrahim Gabriel Bowmy

São Paulo, Brasil

SURVIVAL OF ANCIENT ASSYRIAN MUSIC AND ITS TRANSITION TO EARLY CHRISTIAN HYMNS.

In the tenth volume of this book - MARDUTHO DSURYOYE - were presented 284 early Assyrian Ecclesiastical Hymns in groups of eight or more tunes for each verse of the group. They were composed by early Assyrians compositors converted into Christianity during the first seven centuries A.D., based on hereditary - musical tunes of Ancient Assyrians, before the Christian Era.

In this eleventh volume of the same title, are being presented 203 more - hymns of one single tune for each verse. These 203 hymns were also composed by Assyrian Converts, of the same period, and were divided under separate names; they are a small part of many hundreds of hymns, which were forgotten and lost for ever, some of them, which are still sung by modern Assyrians, are as follows

(I) -	133	Fer-de and Mad-ro-she	= Odds and dialogues	ܦܪܕܐ ܘܡܕܪܫܐ
(II) -	19	Cnu-ne Yaw-no-ye	= Greek canticles	ܩܢܘܢܐ ܝܘܢܝܐ
(III) -	27	Mawr-be	= Exaltations	ܡܘܪܒܐ
(IV) -	9	Gni-ze	= Invisibles	ܓܢܙܐ
(V) -	13	Takhsh-fo-tho	= Supplications	ܬܚܫܦܘܬܐ
(VI) -	2	Maut-be	= Sublime Thrones	ܡܘܬܒܐ

The 19 Greek music songs presented here, are still sung in Assyrian Chur - ches. They are part of about seventy hymns which were neglected and forgoten, for not agreeing with the Assyrian music taste. They were composed by Andrew of Creete, Cuzma, and John Damascene (of Damascus - Syria) during the sixth century A.B.; they were of Byzantine music and mostly sung by the Malkite and Maro - nite Communities Churches of Syria, Lebanon and Palestine. Then they fell out of use, when these two communities were arabised and had changed their Syriac language with the Arabic language.

These and many others, were composed, based on ancient Assyrian tunes of - temple prayers mostly of:

(I) - TITIAN the Assyrian (110 A.D.) of Hadiab city, near Nineveh; author of the Diateseron.

(II) - BARDAISAN (154 - 222 A.D.) author of 150 dialogue hymns;

(III) - YACOUB DANCEBIN (258 - 338 A.D.) founder and establisher of the first Christian Assyrian University of NCEBIN, near Nineveh.

(IV) - St. AFREM (303 -373 A.D.) born in Ncebin, was the son of an Assyrian high priest of the temple of Baal in Ncebin. When quite a young man, AFREM was expelled from his house and the temple of Baal, by his fa - ther for frequenting Christian Assyrian Church and University at ... Ncebin. He then adopted Christianity and became one of the greatest Assyrian Christian authors of all times. After the death of Yacoub Dancebin, he became the first dean of that University since 338 till 363 A.D.. He composed thousands of poems and hymns. He was also the first organiser of the Church in the East, as afterwards was St. Agos tin in the West. During the last ten years of his life, he also became the rector of the Assyrian University of Ur-Hoy (Edessa) from 363 till 373 A.D.;

(V) - RABULE D'UR-HOY (340 - 425 A.D.), the bishop of Ur-hoy, was an Assyrian merchant of a great wealth . When converted to Christianity, he distribuited all his riches and possessions amongst the poors, churches, monastries and convents. He composed many Gni-ze and Takhsh-fo -tho, which are being sung like opera solos.

Later on, many other Assyrian authors composed hundreds of other hymns based on Ancient Assyrian Musical tunes, such as YACOUB DASROUG, BALAY D'BALASH, SIMON THE POTTER, NARSAY, MARUTHA -DMEIAFARKIN, and - YACOUB D'URHOY (633 -708 A.D.).

All the prayers, even the readings, are being sung in the Assyrian Churches. The singing of the Chorus in two groups is usually initiated by the priest; - reason for which he should always be of good voice and good knowledge of the - church hymns.

Most of these early Christian Hymns were composed by Assyrians Converts - who were highly and learned classes of the Assyrian nation. They were either - priests or high-priests, or sons of the priests, such as St. Afrem. It was required from them to be well acquainted with the temple music, and so when converted to Christianity, they transmitted with them, the ancient Assyrian tem - ple music and hymns into Assyrian or Syrian Christian Church, after having - changed the heathen meaning texts of the songs to Christian meaning texts, - which they also inflated with belief in Christ as the Divine Savior, and faith in the Divine Trinity of the three Personates: FATHER, SON and the HOLY GHOST, with the VIRGIN MARY, always mentioned with them, thus replacing the ancient - Mesopotamian Trinity: Ea of Ur, his son Marduk of Babylon, and his Ghost Assur of Assyria, with the godess Ishtar mentioned with them. This religious resem - blance and similarity between the two trinities, smoothed the way to converts to move from heathen ancient Assyrian religion to Assyrian (or Syrian) Chris - tian religion. By this means it is presumed that the ancient Assyrians had rejected heathen polytheistic religion, and accepted rapidly monotheistic Christian religion, because they were a Semitic nation of one race, descendants of one Tribal father Assur (or Ashur) son of Shem, son of Noah (see Gen. 10:22). Assur was adored and worshipped by his descendants as their supreme god. They rejected adoring other gods, after the fall of their second empire, and the - destruction o Nineveh (612 - 606 B.C.) and remained faithful only to Assur, - expecting from him salvation, as usual. But as soon as appeared Salvation .. through faith in Jesus Christ - the Nazarene; they accepted him, instead of Assur, and became Christian Assyrians in race, language and religion, with the - abreviation of their name from Assyrian into Syrian, which was already abreviated and in use, since their second empire, when most of the western region, extending from the Tigris river to the Eastern shores of the Mediterranean was - Assyrianized or Syrianized. This next nomination was also apllied to the Ara - maic language, since the ninth century B.C., when the Assyrian and the Aramaic dialects mixed up, and formed the present Syrian or Syriac language.

Unlike the Assyrians; the Babylonians, who were a mixture of many races - and idioms, were totally destroyed with the destruction of Babel, their Capital

City, by the Persians, during the fifth century B.C.; through assimilation with the Persians, and later on they were arabised, as are now their descendants in Southern Mesopotamia - Modern Irak. There is now, no such a nation called Ba - bylonian; whilst there is a nation called ASSYRIAN in north Mesopotamia, ... which is the ancient,and the actual stateless ASSYRIA, divided among four Islamic nations - Iran, Turkey, Irak, and Syria. Due to the destruction of Babylon and all the cities in Southern Mesopotamia; Christianity did not achieve suc - cess and expansion in Babylonia, Southern Mesopotamia, Syria and Palestine as it achieved in Assyria, and so no Babylonian music passed to Christianity, as the Assyrian converts musicians succeded in passing and transmitting their - heathen Assyrian music to Christian Assyrian music.

With the Babylonians identities, were also destroyed the identities of the Arameans, Ilamites and Phoenicians, so that no Aramaic, Ilamite or Phoenician music passed to Christianity; while the Assyrian nation in homeland and abroad, with its Christian sacred music, florished by the early Christian Assyrian Hymns. The late Patriarch Afram I (+1957 A.D.). in his book "The Dispersed Pearls" - mentioned that there were more than three thousand Ecclesiastical Syriac Hymns, and that during his visit to the great libraries of Asian, European, American and African nations, he met with, and registered, some two hundred Syriac written books, full of hymns and songs, copied and written by ecclesiastical Syrian authors since the eighth century A.D..

Most of the hymns presented here in this eleventh volume in moder musical notes, read from right to left, were transmitted by Assyrian converts to Assyrian early Christian hymns during the first five centuries A.D. which gave success to the rapid spread of Christianism, derived from Assyrianism or Syrianism, and not from Judaism as eroneously presumed by some writers, who are less acquainted with the evolution of Assyrian and Jewish religious Cultures, for - whilst Jesus was accepted by the Assyrians in accordance with their ancient religion, He was rejected by his own people as shown in St. John's Gospel(1:1-12), He and His teachings, together with his disciples were rejected for being Galilians, brought up within the Assyrian or Syrian religious cultural sphere, which was then dominating, most of western Asia. This general religious cultural situation of the Assyrians had paved the way to rapid convertion of the Assyrio-Aramaic speaking peoples into Christianism, which is also known by the name of Syrianism (ASSURYOYUTHO or SURYOYUTHO). ܐܬܘܪܝܘܬܐ ܕܡܫܝܚܝܘܬܐ

Besides the Hymns and songs, appeared in the tenth and eleventh volumes, - extracted from the book of BET-GAZO (Treasure of the Hymns), there are many ... other Assyrian hymns and songs, of various tunes and rhythms, dispersed in Prayer Books, Liturgies, Breviaries and Mass-service books; all full of hymns, - sung by priests,answered by deacons'choires and participated by attending audiance, during the Mass-service, which we hope to extract and have them reserved within modern musical notes, for transmition to future generations.

From this continuous Assyrian musical progress, which wase passed by Assyrian converts. to early Christian Assyrian Churches, and from them to modern - Assyrian churches of our actual times, may be noted that the Assyrian nation -

did not vanish with the fall of its empire or the destruction of its Capital - Nineveh; for being a strong and a highly civilisied nation, with an esteemed - high culture; they survived and started to recover their internal power of administration which endured for many centuries, until at 'last, it reached to the present Assyrian minorities at home and abroad.

Ancient Greek historians, assert that although Nineveh was destroyed, yet a nominal Assyria kingdom still stood by, for when the Assyrian fighting army in Harran - about a hundred miles westward of Nineveh, declared in 605 A.D., - Prince ASHUR-U-BALLIT, king of Assyria, that kingdom continued to live peacefully, administrating its internal affairs, without ambitions for foreign con - quests. By then the peaceful kings became kingly-priests and continued until - the third century A.D. ending with the death of SENNACARIB II, father of Prince BEHNAM and Princess SARA, who were martyared and condemned to death by their - proper father, for being converted into Christianity. Since then the ruling internal order passed to the Priestly-kings or the Patriarchs of Assyrian Church; leaders and high clergy-men, from whom was required to be good singers, with - beautiful atractive voices, and well acquainted with the hereditary art of - Assyrian music and hymns, to be able to atract attention of church audiances, and succeeded in transmitting the rich Assyrian music cultural inheritance. - Even now it is required from all Assyrian clergymen,to be fluent in the musical art of singing, to inspire in the church attendents, feelings of spiritual joy, consolation, patience and hope for a better life. By this means of musical traditional culture the Assyrians survived as a nation, clinging unitedly around, their mother, the Assyrian Church, till now.

Therefore, whilst the Assyrians maintained their national identity, their language, and their culture, until our present days, in Assyria and abroad, - their sister nation - the Babylonians, composed of ramnants of Akkadians, Amorites, Ilamites, Phoenicians and Arameans, were lost through assimilation with the Persians, Greeks and Arabs. Since Babel was destroyed during the fifth century B.C. the Persian Capital was removed from Babel to Persepolis, and Nabucadnazar's Babylon was changed into a ruble mound of destruction. With it were also destroyed all signs of Babylonian Civilization including music. Its flourishing cities were totally ruined by continuous wars and raids of the invading barbarian hords, which came from all directions, having lost the defence of - Assyrian power of protection against the foreign invaders' forces since the destruction of Nineveh.

The Assyrians continued developing their National Culture and arts of ... their civilisation which they radiated to other nations - near and far-away, - since the begining and establishment of their first empire by HADAD NIRIRI I (1308 - 1276 B.C.) and his son SHALMANASR I (1275 - 1247 B.C.) then until the destruction of Nineveh when then they had passed to internal self administration system of state. :Again the progress of their culture continued to illuminate the world around them, during the last six hundred years B:C. and during the first seven hundred years A.D., after which, the Assyrian culture of music, based on ecclesiastical hymns remained confined within the Assyrian Churches, in spite of the invading barberian hords which came from all directions; who -

could not efface the immense wealth of Assyrian music culture and destroy their ecclesiastical hymns, of which about one thousand hymns have survived and are still being sung at Assyrian Churches of their four principal communities of:

1- the Assyrian Church of the East and their brothers,
2- the Chaldean Church Community;
3- the Syrian Orthodox Church Community and their brothers,
4- the Syrian Catholic Community Church.

But, the community which possesses more knowledge and practice of the inherited Assyrian Hymns is the Syrian Orthodox Church Community.

Besides the 133 hymns of scatered Odds and Dialogues, and the 19 Greek - Canticles, the rest are melodious hymns;are still being sung in Assyrian Churches like opera solos, during the Mass-service, which is also a religious opera conducted by the priest, the Chorus and the audiance. They give religious instructions, logical ideas, dialogues of historical discussions, and panoramic - biblical views, as may be noted from the meaning of the following hymn of ... MAWT-BO = of the sublime Throne seating, shown on page 100 of this volume, which is a brief history of the Creation of Adam by God and a panoramic view of the - Paradise of Eden, as translated here:

When God created Adam
He sat and admired him,
For seeing how beautiful he was created
The created resembled the Creator !
A terrestrial walking amongst
The trees of the Paradise !
Even the Angels admired the terrestrial,
For being so greatly exalted !

Thus it may be observed that the ancient Assyrians, were the first people who dressed their Assyrian speech, with beautiful vestures of their writing figures. They also sweetend the pronounce of their speech with atracting Divine Bliss of Musical Voices, since the eve of Civilisation, with which they made - their homeland a real Paradise, from which illuminated the surrounding nations of all the world.

Those miraculous blisses of their cultural arts are, writing and music. In the first is being stored the Wisdom of Humanity; and in the second continues promoting in the mind of humanity a higher sacred inspiration to obtain a continuous civil progress, spiritual content, and happy sensitiveness of Good - Hope.

Ibrahim Gabriel Sowmy

São Paulo, Brasil
12th, August 1990.

الخورفسقفوس
برصوم يوسف ايوب
راعي كنيسة مار افرام للسريان الارثوذكس
حلب - سوريا
☎ ٢١١٦٤٢

ܒܪܨܘܡ
ܪܥܝܐ ܕܥܕܬ ܐܦܪܝܡ
ܣܘܪܝܝܐ ܕܥܕܬܐ ܬܪܝܨܬܐ
ܕܚܠܒ
☎ ٢١١٦٤٢

ܠܐܚܝ ܡܠܦܢܐ ܐܦܪܝܡ ܒܪܐ ܠܝ ܪܚܡܐ ܡܫܒܚܐ
ܫܠܡܐ ܘܚܘܒܐ ܘܒܘܪܟܬܐ ܒܡܪܢ ܫܘܒܚܐ ܘܡܢ ܒܬܪ ܗܟܢܐ:

ܐܬܐ ܒܫܘܪܝܐ ܗܘ ܗܘܐ "ܕܡܪܕܘܬܐ ܕܣܘܪܝܝܐ" ܗܘ ܕܠܐ ܐܝܬܝܗ ܣܦܪܐ ܕܠܐ ܢܟܬܒܬܐ ܡܪܝܐ ܘܡܗܝܡܢ ܡܟܝܟ ܘܫܦܝܐ.

ܐܘ ܠܡܠܦܢܐ ܪܒܐ ܕܡܫܡܫ ܠܟܠ ܚܕ ܡܫܡܫܢܐ!!

ܐܘ ܠܬܠܡܝܕܐ ܟܠ ܒܥܕܬܐ ܕܐܝܟܢܐ ܒܗ ܢܝܚܐ ܘܫܦܝܪܬܐ!!

ܐܘ ܠܥܢܢܐ ܡܫܝܚܝܐ ܠܟܘܠܗܘܢ ܡܫܡܫܢܐ ܕܡܢ ܕܡܨܠܝܢ ܟܠܗ ܘܫܡܝܐ ܡܦܪܫܝܢ ܠܡܠܦܢܘܬܗ!!

ܐܘ ܠܡܫܡܫܢܐ ܕܠܐ ܡܬܒܪܝܢ ܠܐܠܗܐ ܕܥܒܕܘ ܡܠܟܘ ܒܫܠܡܐ ܗܘܦܟܗܘܢ ܘܡܫܘܬܦܝܢ ܕܟܠ ܡܗܪܓܢܐ ܘܡܚܫܒܢܐ ܕܠܒܘܬܐ؟ ܘܡܗܪܓܢܐ ܕܢܗܪ ܠܐܠܗܐ ܗܢܘܢ ܘܕܡܫܚܐ ܐܝܟܢ؟.

ܐܘ ܠܡܠܦܢܐ ܕ"ܡܫܡܫܢܐ" ܕܚܕ ܚܝܠܗ ܠܗܘܢ ܘܠܡܠܐܟܐ" ܐܝܟܢܐ ܕܡܫܡܫܢ. ܡܠܟܘ ܕܡܢ ܘܠܐܠܗܐ ܕܡܫܒܚܝܢ ܒܫܡܗ ܡܪܢܐ ܕܡܫܡܫܢ؟ ܡܫܒܚܝܢ ܠܟܠܗ ܟܠ ܗܘܐ ܠܗ ܠܗ ܦܩܘܕܐ. ܘܐܠܐ ܒܫܡܗ ܒܡܪܝܐ

ܕܡܫܒܚܢܐ ܕܐܘ ܡܫܡܠܝܐ ܕܡܪܢܬܐ ܘܡܫܡܫܢ ܕܡܫܡܫܢܐ ܕܐܪܥܐ ܕܡܫܡܫ ܕܝ ܒܚܝܠܐ ܕܡܫܡܫܢܐ ܘܡܢ ܡܠܦܢܐ ܕܡܠܟܐ ܘܐ/ܡܫܡܫܢܐ،

ܘܡܠܟܘܬܗ ܒܫܡܝܐ ܕܡܠܟܘܬ ܘܫܡܝܐ ܐܠܗܐ ܕܠܐ ܢܦܠܘܢ ܐܦܪܝܡ ܘܚܒܪܝܗ.
ܘܒܫܡܗ ܡܪܢܬܐ ܒܫܡܝܐ ܘܡܫܝܚܐ. ܦܪܘܩܢ ܘܦܠܘܚܢ ܘܒܫܡܝܐ ܘܐܝܟܢ،

ܐܠܗܐ ܕܢܗܘܐ ܗܘܐ ܠܥܕܬܐ ܘܡܫܡܫ ܥܡ ܐܝܣܘܡ ܒܫܡܗ ܠܐܚܝ ܗܘܐ

ডাঃ নলিনী মোহন সান্যাল
সভাপতি

তারিখ : ৩১-১১-৮৫

বিষয়ে আলোচনা করা হয়।

সভায় সাধারণ সম্পাদক এই প্রস্তাব করেন যে, আগামী বছর জানুয়ারি মাসে একটি সাধারণ সভা আহ্বান করা হোক। সভাপতি এবং সাধারণ সম্পাদক যুগ্ম স্বাক্ষরে সভার বিজ্ঞপ্তি জারি করবেন।

সভাপতি মহাশয় সভার কাজ শেষ ঘোষণা করেন।

স্বাক্ষর
সভাপতি
৩১/১১/৮৫

স্বাক্ষর
সাধারণ সম্পাদক
৩১/১১/৮৫

HORIBISKOPOS CEBRAİL AYDIN
ܟܘܪܐܦܣܩܘܦܐ ܓܒܪܐܝܠ ܐܝܕܝܢ
ܕܣܘܪܝܝܐ ܐܪܬܕܘܟܣܐ
ܣܘܝܕ
STOCKHOLM-SWEDEN

tel: 0753-75494

ܠܢܨܝܚ ܡܝܩܪܐ ܘܪܚܝܡܐ ܫܦܝܪܐ ܚܒܝܒܐ ܐܘܡܬܢܐ ܡܠܦܢܐ ܐܒܪܗܡ ܓܒܪܐܝܠ ܨܘܡܝ ܢܗܝܪ ܕܫܝܢܐ
ܢܫܝܩܬܐ ܘܫܘܒܚܐ ܘܚܘܒܐ ܫܠܡܐ ܐܘܡ!...

ܐܚܝ ܐܒܐ܃ ܕܗܘܦܟܗ ܠܟܘܢ ܡܟܬܒܢܘܬܐ ܕܝܠܗ ܕܝܢ ܦܘܪܫܗ ܘܡܥܠܬܗ ܕܡܛܠܬܗ ܘܕܝܢ ܡܥܒܕܢܘܬܐ ܡܫܝܚܝܬܐ ܘܡܕܢܚܝܬܐ ܘܡܫܡܫ ܠܥܡܐ ܕܬܪܝܢ ܡܦܩܝܢ ܐܠܗܝܐ܆ ܘܟܠܗ ܠܟܘܢ ܡܢ ܡܠܬܐ ܐܪܡܝܐ ܕܝܠܢ ܘܡܕܪܫܬܐ ܘܡܫܘܕܥܢܐ ܘܡܬܪܓܡܢܘܬܗ ܘܠܡܠܦܢܘܬܗܘܢ ܠܡܫܝܚܝܘܬܐ ܕܠܥܠܡܐ ܘܥܡܐ ܘܡܫܝܚܝܐ ܠܒܢܝܐ ܕܠܗܘܢ ܘܥܡܐ ܠܥܡܐ ܘܥܕܬܐ܀ ܘܟܕ ܗܘܘ ܡܫܡܫܝܢ ܒܚܝܠܐ ܕܫܪܟܐ. ܕܡܛܠ ܡܕܪܫܬܐ ܘܐܘܡܬܐ. ܘܡܛܠ ܐܘܡܬܐ. ܘܐܦܢ ܐܘܡܬܐ. ܘܡܫܡܫܢܐ ܚܝܠܐ ܘܡܠܬܐ... ܘܗܘܝܐ ܗܘ ܡܠܦܢ ܡܫܡܫܢܝܢ ܚܕܐ ܘܡܠܟܘܢ. ܢܟܝܐ ܕܟܬܒ "العلاقات في الامة النصرانية" ܠܐܘ ܟܠܐ ܕܝܢ ܢܘܚܐ ܠܟܘܢ ܦܘܠܐ ܕܡܢ ܐܦܝܗ. ܘܟܬܒܬ ܕܡܢ ܡܫܝܚܝܬܐ ܟܠܗ ܘܡܟܬܒܐ ܐܦܪܝܡ. ܘܟܬܒܢܘܬܗ ܕܝܠܗ ܚܝܠܐ ܕܡܬܪܓܡ ܡܠܬܐ ܦܘܪܫܗ. ܘܗܘܝܐ ܕܡܠܟܘܢ ܠܟܘܢ ܐܚܕ. ܘܦܘܪܫܢܐ ܕܝܢ ܘܡܬܪܓܡܢܐ ܐܘܡܬܢܝܐ ܘܠܟܘܢ ܡܟܬܒ ܐܦܝܗ. ܘܡܠܬܐ ܕܠܐ ܐܦ ܗܘܝܢ ܠܘܬܗ ܘܫܘܒܚܐ ܠܟܘܢ ܡܢ ܐܒܐ. ܘܡܢ ܡܠܬܐ ܡܫܝܚܝܐ. ܘܐܘܠܨܢܐ ܠܐ ܡܘܬܐ ܕܡܫܝܚܝܬܐ ܠܡܪܢ. ܘܟܠܐ ܚܕ ܡܢܗ ܘܡܠܟܘܢ ܠܡܪܝ. ܘܟܬܒܬ ܗܘܢܐ ܙܒܢܐ ܕܡܫܝܚܐ: "ܟܬܒܬܐ ܘܐܝܬܝ. ܘܦܘܪܫ. ܘܟܬܒܬܐ". ܡܫܝܚܝܬܐ ܕܟܬܒܢܐ ܕܝܢ ܘܡܫܡܫ ܚܝܠܐ ܠܟ ܘܐܘܡܬܐ ܠܡܢܗ ܘܠܡܪ. ܘܡܢ ܟܠ ܕܝܠܗܘܢ ܘܠܟܬܒܘܗܝ. ܘܢܟܬܒܘܢ ܡܫܝܚܐ ܠܟܠ ܘܢܟܬܘܒ. ܘܦܐܫ ܠܟܠ ܘܢܦܩܘܢ ܚܣܢܐ ܚܝܠܐ ܘܐܝܟ ܠܡܫܡܫܝܢ. ܘܡܫܡܫܢܐ ܠܟܠ ܢܘܗܪܗ ܕܟܬܒܐ ܘܦܐܫ ܚܣܝܢ ܘܡܫܝܚܐ ܐܢܫ. ܡܢ ܗܠܝܢ ܚܙܝܬ ܕܟܬܒܬ ܐܡܪ. ܐܝܟܢܐ ܕܠܐ ܠܟܠ ܚܕ ܗܘ ܕܝܠܗ ܘܡܫܡܫܢܐ ܡܫܝܚܝܢ ܠܡܫܝܚܝܐ ܐܘܡܬܐ ܠܒܢܝܐ ܠܟܠ ܚܕ ܡܢܐ ܐܚܘܢ.

ܡܫܝܚܝܐ ܐܚܝ ܠܟܠ ܘܫܡܫܐ ܠܟ ܕܚܣܝܐ ܘܚܠܝܐ ܘܥܕܬܐ ܗܕܐ. ܘܟܬܒܢܘܬܗ ܕܝܢ ܠܟܬܒܝ ܡܢ ܘܡܫܡܫܢܐ ܠܡܥܕܪܢܐ ܡܫܝܚܢܐ ܘܡܘܕܝܢܐ ܡܫܝܚܝܬܐ. ܘܡܢ ܡܢܐ ܐܚܐ ܡܫܝܚܐ ܐܒܐ ܕܟܬܒܬܗ ܐܚܝܐ ܠܟܠ ܕܥܕܬܐ. ܘܟܬܒܢܘܬܗ ܡܢܗ ܢܗܘܐ. ܘܡܫܝܚܐ ܚܣܝܐ ܚܝܐ ܘܢܦܘܩ. ܘܗܘ ܠܟܬܒܘܗܝ ܕܥܕܬܐ. ܘܡܕܪܫܬܐ. ܘܡܫܡܫܢܐ ܘܡܠܬܐ ܟܬܒܬܐ. ܗܠܝܢ ܗܘܐ ܠܟܠ ܘܫܝܢܐ ܕܥܡܐ ܟܠܢ.

ܕܝܠܟܘܢ
ܟܘܪܐܦ ܓܒܪܐܝܠ ܐܝܕܝܢ

ܗ̄-ܙ̄- ܐܨܦܕ̄

ܕܘܚܬܐ

ܕܡ ܠܝ ܡܠܦܢܐ ܐܒܪܗܡ ܢܘܪܐܣܘܒܬܐ ܕܢܒܠ ܡܕܝܢܬܐ ܕ"ܣܘܓܝܬܐ"
ܡ ܐܝܟ ܒܪܬܐ ܐܡܘܬܐ ܟܠܗ ܚܘܪܐ ܕܗܐ ܡܕܝܢܬܐ ܕܠܗ ܕܢܒܠ
ܕ"ܣܘܓܝܬܐ" ܠܗܝܢ ܟܠܠ ܕܠܗ ܒܠܒܐ: ܡܢܚ ܡܫܡܫܢܐ ܡܕܡ ܡܕܡ ܡܬܒܢܐ
ܕܚܕܐ ܕܡܪܕܘܬܐ ܕܣܘܪܝܝܐ ܟ̈ܣܘ̈ܦܬܐ. ܡ ܐܚ ܪܒܐ ܒܘܪܝܡ ܡܒܠܠ ܐܝܬ
ܠܡܫܒܘܚܗ ܕܡܠܦܢܐ ܐܒܪܗܡ ܟܝܘܣܦ ܗܘܝܐ ܕܢܒܠ ܡܢܪܐ ܕ"ܣܘܓܝܬܐ"
ܕܐܬܒܢܝ ܒܗ ܘܡܝܬܝܗ ܕܐܬܗܘܢܐ- ܢܒܗܐ ܒܪܢܐ ܕܡܢܝ ܠܗܘܢ
ܡܠܦ̈ܢܐ ܘܡܠܘ̈ܫܐ ܕܠܫܢܢ ܣܘܪܝܝܐ ܐܚܝܕܐ ܐܝܬ ܘܪܘܚܐ ܕܗܘܢ
ܘܢܫܒܚ ܠܐ ܣܘܪܝܝܘܬܐ ܘܡܢܐ ܐܒܘܗܝ ܒܗܘܢ ܒܡܠܐ ܠܡܫܒܚܐ.

ܒܗܐ ܐܝܬ ܡܫܒܠܐ ܠܗ ܠܡܠܦܢܐ ܐܒܪܗܡ ܢܘܪܐ ܕܝܗܒ ܘܦܪܚܐ ܐܡܝܢܐ
ܒܡܠܘܗܝ ܕܒܣܠܐ ܕܡܠܦܢܐ ܠܗܘܢ ܣܘܪܝܝܐ ܘܐܘ-ܡܠܬܐ ܠܒܢ̈ܝܐ ܘܒܢ̈ܬܐ
ܘܒܣܘܡܟܐ ܒܣܘܠܛܢܐ ܦܫܝܛܐ ܘܪܘܚܗ ܘܡܫܡܫܢܘܬܗ ܪܘܚܢܝܐ ܒܟܬܒ ܗܘܐ
ܡܫܒܚܐ ܕܐܠܗܐ ܠܝܫܘܥ ܡܕܪܫܬܐ ܦܫܝܛܬܐ ܡܫܒܚܢܐ ܦܫܝܛܐ ܕܣܘܪܝܝܐ
ܒܠܗܘܢ ܣܘܪܝܝܐ ܒܪܡ ܡܕܒܪܢܘܬܗ ܐܠܗܝܐ ܕܠܐ ܐܪܟܐ ܘܕܒܡ
ܡ̈ܚܡܪ ܠܗܘܢ ܣܘܪܝܝܐ ܠܟܠ ܐܬܪ ܘܐܬܪ.

ܐܒܪܗܡ ܒܪܐܠܠ ܕܩܘܡ

ܡܪܕܝܢ
ܩܫܐ ܦܘܠܘܣ. ܒܪܐܠܠ
6-11-1989 ܕܡܫܝ.

. ܗܠܝܢ ܕܐܡܪܢܐ ܘܕܘܪܫܐ ܣܘܟ̈ܠܐ

ܠܡܟܢܐ ܡܫܒܠܐ ܫܦܝܪܐ
ܠܬܠܡܝܕܐ ܢܟܝܦܐ ܡܠܘܐ
ܠܡܟܬܒܢܘܬܐ ܘܠܡܫܝܚܐ ܢܘܗܪܐ
ܠܡܟ̈ܠܠܬܐ ܕܡܫܡܫܢܘܬܐ ܡܫܝܚܝܐ

ܠܡܪܝ ܐ ܒܪܗܡ ܒܪܐܠܠ ܢܘܪܐ

ܫܘܫܦ ܠܚܝܘ ܚܣܝܐ ܕܡܢ ܫܦܝܪܐ ܘܕܪܒܐ
ܕܪ̈ܐ . ܡܫܡܗ ܟܠܐ ܠܒܠܗܐ ܡܗܝ ܠܐ ܠܡܪܫܘܬܐ

ܠܫܢܐ ܫܦܝܪܐ ܘܡܥܕܪ ... ܘܡܚܝܢ ܠܗ
ܐܘܬܝܗ ... ܘܐܬܗ ... ܐܡܝܢ ...
ܘܡܫܡܠܝܢ ܠܗ .. ܘܡܬܚܙܝܢ ܠܗ
ܒܐܪ̈ܥܐ ܕܝܘܠܦܢܐ
ܘܡܫܡܫܢܘܬܐ ..

ܘܒܢܝܢ
ܫܩܠܐ ܘܐܘܕܝ ܠܗ ܒܐܝܕܗ ..
ܠܫܘܬܦܘܬܗ .. ܠܡܫܡܠܝܘ
ܚܘܒܢ
ܠܚܘܒܐ ܘܫܘܕܥܐ ܘܚܘܒܢ ..

ܠܟܘܢ
ܠܐܚ̈ܐ ܠܟܘܢ ܘܠܟܠܗܘܢ

ܘܠܟܠܗܘܢ ܣܘܪ̈ܝܝܐ

ܡܫܡܫܢܐ

ܐ ܒܪܗܡ ܢܘܪܐ

989-8-10

اهداء تاريخي

يسرني جداً ان اقدم هذا العدد الحادي عشر من كتاب تاريخ الثقافة السريانية (عن فن التطور الموسيقي والحان الكنيسة السريانية) لصديقي المخلص السيد الياس عيسى الخوري حنا (فاشو) زيتون لذكرى صداقتنا مدة تزيد عن الخمسين سنة مضت في القدس وفي البرازيل، ولذكرى والديه واجداده المرحومين، ولغيرته الفائقة وحبه لكنيسته السريانية والحانها الشجية القديمة العهد.

والسيد الياس، هو حفيد عائلة سريانية قديمة تعرف باسم آل زيتون، التي قدمت اكثر من سبعة كهنة لخدمة الكنيسة والملة السريانية في بلدة مدو، ومدن طور عابدين (في تركيا)، وبيت لحم واورشليم (في فلسطين). وجده الخوري حنا هو آخر الكهنة المتسلسلين من هذه العائلة الكريمة الذي خدم الكهنوت بامانة واخلاص لربه وامته، في بلدة مدو واورشليم وبيت لحم، مدة ثمان وعشرين سنة منذ سنة ١٩٠٧ الى سنة ١٩٢٥ م. ثم رحل الى جوار ربه عن عمر ثمان وستين سنة قضاها في شيخوخة صالحة. ودفن في كنيسة مار افرام في بيت لحم. وقد كان المرحوم يحسن اللغة العربية والسريانية جيداً. وكان له المام خاص بالالحان الكنسية، اذ كان له صوت كنسي شجي وحنون. وكان كاهناً وديعاً حليماً، ووقوراً، ودثم الاخلاق، ومحباً للجميع، ومثالاً صالحاً للكهنة وعامة الشعب. ومما يجدر بالذكر ان جاء اسمه في المجلة البطريركية عدد ١٢ صفحة ٦ و ٧ و ٨ لشهر آذار سنة ١٩٨٢، فيها يدلي ببعض المعلومات والحوادث التاريخية الكنسية والطائفية، للمثلث الرحمات البطريرك افرام الثاني.

والخوري حنا كان ابن الخوري زيتون الثاني، ابن الخوري ميخائيل، ابن الخوري زيتون الاول، ابن الخوري حنا، ابن الخوري كيرلس، ابن الخوري ميخائيل. وكلهم خدموا الكهنوت، الواحد تلو الآخر، في كنائس طور عابدين وفلسطين، مدة تزيد عن المائتين سنة، منذ عام ١٧٠٠ م وحتى عام ١٩٢٥ م التي فيها توفي المرحوم الخوري حنا خاتم سلسلة كهنة آل زيتون الكريمة.

وعدى عن خدامتهم الكهنوتية فان كهنة بيت زيتون كانوا جبابرة شديدي الاهتمام بامور المؤمنين واموالهم، وانقاذهم من مهالك ومطامع الغزاة واللصوص الذين كانوا من وقت الى آخر ينهبون غلات بلدتهم، ويسطون على رعاياهم، ويغزون اموالهم وحلالهم مما يضطر كهنة آل زيتون ان يلحقوا الغزاة مباشرة، ويستردوا منهم الغزوة، ويعيدوها الى اصحابها.

ومما يُقال في هذا الصدد، ان حدث مرة بينما كان الخوري زيتون والد المرحوم خوري حنا يقوم بخدمة القداس في كنيسة بلدة مدّو امام المؤمنين، بلغه ان شرذمة من الغزاة الاكراد، إبتزّوا وسلبوا اغنام البلدة. وحالما انهى الخوري زيتون من خدمة القداس، تسلّح وركب فرسه وذهب مسرعاً مع رجال بلدته ولحق الغزاة الاكراد، وارغمهم بارجاع الغزوة الى اصحابها دون نزاع او سفك دماء، نظراً لمركزه الوقور والمحترم حتى من قبل الاكراد. وشر عمله هذا كان يحدث دائماً في طور عابدين، إذ كان مطلوباً من الكهنة ان يهتموا دائماً بامور ابناء الطائفة ويردعوا عنهم ظلم الاشرار والطغاة، ذلك لان لكهنة السريان ان يتولّوا ويترأسوا امور الشعب روحياً وزمنياً، كما كان كهنة السريان القدماء في اشور وبابل في ازمنة ما قبل النصرانية، لانهم كانوا كهنة ملوكيين، مثل ملكي صادق ملك شاليم الذي عاش قبل اربعة آلاف سنة، وكان يقدّم خبزاً وخمراً لله العلي. وحتى الآن نرى ان الكهنوت والملكوت عند السريان صُنْ شبه ينبوع تنضح منهن الانظمة والنواميس الارضية والسماوية.

وارغب الآن ان يكون اهدائي هذا للسيد الياس عيسى الخوري (ثاشو) رمزاً دائماً لصداقتنا المخلصة والثابتة، متمنياً ان يهنأ بحياة سعيدة وهنيئة.

المؤلف

ابراهيم كبرائيل صهومي

سان بارلو في ١٧ آب سنة ١٩٩٠م.

وقفنا معه حدثنا

حسب ما ذكره "مرهم ابل مرا مله" سر الصبرة وحده وهذه وهذه
ولا اهلها وهذه صيب وقفا بيانا وهذه المعمل اوبعد حد جبل
الساهد بعدا حز مجبل مسم وشه ايام الحمرا سحزام هذا وهذه
وهذه مزم سعيم هتم وحاوحلم وحذا ابا مهلا مسه حد
والم وسمه لقلا مجبة وزله بيانه او اوبد ملحمه وبا مجل
واحمد مجبقه ملتنا وحد ايام ملا وبحاه واحد العالم مقلة
سعانه ومعل اخر مجبقا وحد ايام الم وحمل مسوحا حزبزا
معلمه سر حد سر حد ملا حزا هذه وهذه وهذه وحزنم
حزا وحلاز مبقا وحاوحلم وحد اسم. ومبا وم اسنا وحد مقلة
حيم وحيا ملتنا مجبل مسم وحد ايام - احمد وحمل ومعل والساهد
سحز. معه حيا وم مجبل مسم حد ملا العلسا وحمزم ملا هتم
وم حد 1907 الحد 1935 حزا وهذه ملا وحلم وحد اسم. ومب
هذه حصحا لهحا حد 1935 حز حز حد م ملا هتم حيا. ملا حب
ملا حز حبا وهذه اخر وحد اسم. ومب الحبا حبه هذه حبا
وهذه هذه وحاوحلم معه لا ابوه حد مهم المعمل حد ملا
حزا وحاوحلم وحد اسم. ومد وذا وا حيا حد ملا سلحا ومجبل
ومد حيا حلمل هذه ومل وحقلا بيانا. ومد وهذه ملا هبه ملبر
حيا حلحم حبقه ما او وسبم حيا مثلثه. وهلحا حيا حزا.

ومسل مسم مجبل حذا حيا ومعل ايام وزل حز مجبل مخلا حز
معل ايام حلا وحد حلا وحيا حلا وحيا ملا وحيا حد ملا
وحيا سعا وحد ايام الحسل ومعل حزا مجبل. ومب حد سم معه
حد ملا حزا وهذه ملا ابنا وحاز ملا هذا وهذه وحزنم ملا وحلم
وحد اسم حد ملا وبه حد م حد م هتم وم حد 1700 الحد 1935 وحد حب
حيا ملسل مجبل مسم ابنا وهذه حد ملا وحد ايام.

ومحز حم المعقد حيم حد ملا وحبا ملا مجبل حلم وحد ايام امبا
ترحم حيم وسعبحا حد سعا ومعه نحيم حم سعا ومحقا حبقا وحذا
ومحمها وهذه وحذا الم وحاه حد ملا حيم حيم حم احم لحم ملا

ঢাকা ৩০ ১২-৪-১৯৭০ খ্রি

প্রিয় মিলন,

তোমার চিঠি পেয়েছি। তুমি ভাবছো আমি হয়তো রাগ করেছি। না, রাগ করিনি। তবে একটু অভিমান হয়েছিল বৈকি। তুমি জানো আমার কাছে তুমি কতটা আপন। তোমার সুখ-দুঃখ আমার নিজের মতো করেই বুঝি। তাই তোমার ছোট ছোট ভুলগুলো যখন দেখি, মনে হয় আমার কাছে তুমি আরও একটু ভালো হতে পারতে। কিন্তু সেটা তোমার ইচ্ছা, তোমার জীবন। আমি শুধু বন্ধু হিসেবে কিছু পরামর্শ দিতে পারি মাত্র।

যাক, বাদ দাও সেসব কথা। তুমি যে পরীক্ষা দিয়েছ, সেটা কেমন হয়েছে? আশা করি ভালো হয়েছে। আমার দোয়া তো আছেই। আর শোনো, আমি এবার ঢাকা বিশ্ববিদ্যালয়ে ভর্তি হয়েছি। ইংরেজি বিভাগে। ভাবতে পারো, কতদিনের স্বপ্ন ছিল এটা। বাবা-মা খুব খুশি। তুমি কবে আসবে ঢাকায়? এলে অবশ্যই দেখা করবে। অনেক কথা জমে আছে তোমার সঙ্গে বলার।

ভালো থেকো। নিজের যত্ন নিও। পড়াশোনা চালিয়ে যাও। আর মনে রেখো, তুমি যা-ই করো না কেন, আমি তোমার বন্ধু। চিরকাল।

ইতি
তোমার বন্ধু
অনিমেষ

ܒܘܬܕܐ

ܡܢ ܟܬܒܐ ܐܝܟ ܕܡܒܝܢܐ ܕܗܘܬ ܬܪ̈ܥܐ ܕܡܕܪܫܬܐ ܕܣܘܪ̈ܝܝܐ (ܕܠܐ ܡܬܦܫܩ)
ܡܠܟܝܢ ܡܦܫܩܝܢ ܠܐ ܗܘܘ ܩܪܝܐ ܘܡܦܫܩܢܐ، ܕܟܠ ܐܘܡܢܐ ܘܦܘܪܫ ܦܬ̈ܓܡܝܗܘܢ:
ܘܠܐ ܡܠܬܐ ܘܐܦܚܡܐ ܕܡܫܡܫ̈ܢܐ ܕܡܩܪ̈ܝܢܐ ܘܡܦܫ̈ܩܢܝܗܘܢ ܒܥܕ̈ܬܐ، ܐܠܐ ܒܦܘܫܩܐ
ܗܟܢܐ ܕܥܡܐ ܕܣܘܪ̈ܝܝܐ: ܗܘܬ ܕܝܢ ܘܟܕ ܗܘܐ ܫܡܐ ܡܫܝܚܝܐ ܕܠܗ ܕܢܬܠ
ܥܡܗ̇ܘܢ ܡܫܘܚܢ ܠܦܬܓܡܐ ܗܘܘܬܐ ܐܝܬܝܗ ܡܫܡܫ̈ܢܐ ܘܡܦܫܩܢܐ، ܕܟܠ ܡܫܡܫ̈ܢܐ
ܒܫܘܚܠܦܐ ܕܝܘܡ ܡܢ ܡܠܐܟ ܟܠ ܒܝܬܐ ܘܡܫܠܡܢܐ ܕܡܢ ܝܘܡ ܒܫܡ ܦܬܓܡܐ ܘܡܬܪ̈ܓܡܐ،
ܡܫܝ̈ܚܐ ܘܡܬܪ̈ܓܡܐ، ܘܐܦܣܛܘܠܘܣ، ܘܡܠܐܟ̈ܐ، ܘܡܠܐܟܘܬܐ، ܘܢܒ̈ܝܐ ܕܡܫܡܫܝܢ ܕܟܠ ܦܬܓܡܐ ܕܝܘܡܐ
ܠܘܬ ܦܠܓܘܬܐ ܡܢ ܡܕܝܢ̈ܬܐ، ܐܝܟ ܕܐܡܪ ܡܪܝ ܩܕܝܫܐ ܒܝܬ ܢܗܪ̈ܝܢ ܘܫܡܥܘܢ ܕܣܘܪܝܐ،
ܒܟܠܗ̇ ܐܪܥܐ، ܘܥܒܪ̈ܝܐ، ܕܟܠ ܐܘܡܢܐ ܘܟܢܘܫܬܐ، ܕܡܕܝܢ̈ܬܐ ܕܒܝܬ ܢܗܪ̈ܝܢ، ܘܐܝܣܪ̈ܝܐ
ܘܡܕܢܚܐ ܠܗܘܟܐ، ܕܣܘܪ̈ܝܝܐ ܕܐܪ̈ܥܐ ܕܩܕܝܫ ܡܪܝ. ܘܡܢ ܗܠܝܢ ܠܟܠܗܘܢ ܗܘ ܐܝܟ
ܡܫܡܫܢܐ، ܡܢ ܐܪܥܐ ܕܠܐ ܐܝܬ ܐܘܟܝܬ ܡܕܡ ܠܐܪܥܐ ܘܡܕܝܢܬܐ ܒܗܘܦܟܐ، ܕܐܬܪ̈ܘܢܐ
ܕܣܘܪ̈ܝܝܐ، ܒܦܘܠܚܢܐ ܕܐܪ̈ܘܡܝܐ ܕܐܘܪ̈ܗܝܐ ܘܡܫܡܫܢܐ ܒܥܕܬܐ، ܕܩܕܝܫ ܘܐܡܪ ܡܪܝ.

ܘܡܫܬܒܚ ܗܘ ܕܟܠܗ ܡܠܦܢ̈ܐ ܕܡܫܡܫܢ̈ܐ، ܕܐܬܪܐ ܘܐܪܥܐ، ܘܐܦ ܫܡܥܘܢ ܗܘܐ ܒܥܕ̈ܬܐ
ܕܐܢܐ ܕܝܢ ܡܢ ܩܕܡ ܕܝܢ، ܐܟܢ ܗܘܐ ܕܡܝܢ ܡܫܡܫܢܐ ܕܟܠ ܡܢ ܥܕܬܐ ܕܡܫܡܫ̈ܢܐ ܕܟܠ
ܘܦܘܫܩܐ ܕܣܘܪ̈ܝܝܐ، ܕܟܬܒܐ ܕܗܘܝܘܬܐ، ܘܐܠܗܐ ܐܝܟ ܟܠ ܕܡܫܡܫܢ̈ܐ ܠܘܬ ܕܡܪ̈ܝܐ ܕܡܫܝܚܘܬܐ،
ܡܚܠܦܢ ܕܝܢ ܗܟܢ:

(1) ܦܘܫܩܐ ܠܐܘܪܝܬܐ، ܕܐܝܬ ܒܟܬܒܐ ܐܝܢܐ، ܕܗܘܐ ܡܢ ܡܠܬܐ ܘܡܦܫܩܢܐ ܕܗܘܐ ܠܥܒܪܝܐ (110، ܦܢ)،
(2) ܘܕܪܘܫܐ ܕܐܝܬ ܒܡܟܬܒܢܘܬܐ ܕܗܘܐ ܠܥܒܪܝܐ ܘܡܦܫܩܢܐ ܕܗܘܐ ܠܥܒܪ̈ܝܐ (154-222، ܦܢ)،
(3) ܘܡܪܝ ܝܥܩܘܒ ܕܣܪܘܓ ܕܐܝܬ ܒܡܟܬܒܢܘܬܐ ܐܝܢܐ، ܕܗܘܐ ܠܥܒܪܝܐ، ܘܡܦܫܩܢܐ ܕܗܘܐ
ܒܥܒܪܝܐ (258-338، ܦܢ). ܘܕܠܐ ܟܬܒܐ ܡܫܡܫܢ ܗܘܐ ܗܘܢ ܟܠ ܡܫܡܫ̈ܢܐ، ܦܬܓܡܐ
ܘܡܫܡܫܢܐ ܡܢ ܡܠܬܗ ܒܡܫܡܫܢܘܬܗ ܘܡܫܡܫܢܘܬܗ. ܐܠܐ ܒܟܠ ܕܝܢ ܘܡܦܫ̈ܩܢܐ ܕܗܘܐ ܕܐܪܥܐ
ܕܡܫܡܫܢܐ ܘܗܘܐ ܕܐܬܪܐ ܡܫܡܫܢܐ ܕܡܪܝ: ܐܦܪܝܡ ܒܟܬ̈ܒܐ ܘܒܡܐܡܪ̈ܐ، ܕܡܪܝ ܐܦܪܝܡ ܣܘܪܝܝܐ،
ܘܡܪܝ ܝܥܩܘܒ ܕܣܪܘܓ، ܘܡܪܝ ܩܠܝܡܝܣ، ܘܪܘܚܐ ܕܐܘܪܗܝ، ܘܡܪܝ ܐܦ ܣܘܪܝܝܐ
ܣܘܣܝܐ، ܘܐܒܘܣܛܘܣ ܕܝܠܗ، ܘܡܪܝ ܝܥܩܘܒ ܕܐܘܪܗܝ، ܘܐܝܣܚܩ ܕܒܝܬ ܢܗܪ̈ܝܢ ܕܡܫܡܫܢܐ
ܘܕܗܘܢ ܐܪܥܐ ܘܐܦ ܕܝܠܗ ܒܗܘܢ، ܘܐܦ ܠܡܫܡܫܢܐ (708، ܦܢ)، ܕܡܫܡܫܢܐ ܕܡܫܡܫ
ܘܡܫܡܫܢ ܗܘܢ ܡܠܦ̈ܢܐ ܕܒܝܬܐ، ܘܐܪ̈ܥܬܐ ܒܐܬܪ̈ܐ ܡܢ ܟܠ ܕܡܫܡܫܢܐ، ܠܡܫܡܫ̈ܢܐ ܘܐܪ̈ܥܬܐ ܠܡܫܡܫܢ
ܟܠ، ܘܡܫܡܫ̈ܢܐ ܘܡܫܡܫܢܐ، ܘܐܦ ܕܝܠܗ، ܘܡܫܡ̈ܫܢܐ، ܘܡܫܡܫ̈ܢܐ، ܕܡܫܡܫܢ ܡܫܡܫܢܐ
ܘܡܫܡܫܢܐ ܕܐܝܬ ܡܠܟܐ ܗܘ ܐܚܪܢ ܠܡܫܡܫ ܡܠܬܐ ܕܡܫܡܫܢܘܬܐ ܡܫܡܫܢܐ، ܕܐܬܡܫܡܫܬܐ

ܕܡܕܝܢܬܐ ܕܐܡܝܪܘܬܐ ܘܡܠܘܫܫ.

ܘܐܦܣܩܘܦܐ ܠܘܬ ܘܣܘܟܠܐ ܫ̈ܦܝܪܐ ܡܬܚܪܐ ܘܪܘܚܢܝܐ܆ ܘܦܐܝܬܐ ܐܠܗܝܐ ܣܘܪܝܝܐ
ܕܗܢܘܢ ܐ̈ܒܐ ܕܥܕܬܐ ܕܬܪܐ ܡܕ̈ܢܚܝܐ ܕܡܢ܆ ܐܠܦ̈ܐ ܫܢ̈ܝܐ ܕܠܡܦܩ ܘܡܟܬܒܢܘܬܐ܆ ܕܡܢ ܕܡܢܝܢ
ܗܢܘܢ ܒܢܝܐ ܕܡܪܝ ܐܦܪܝܡ܆ ܘܡܪܝ ܝܥܩܘܒ܆ ܘܡܪܝ ܫܡܥܘܢ܆ ܩܠܝܠ ܡܢ ܐܠܦ̈ܐ ܘܪ̈ܒܘܬܐ ܕܡܠܦ̈ܢܐ
ܚܟܝܡ̈ܐ ܘܝܕܘܥ̈ܐ܆ ܘܟܬܒ̈ܐ ܘܡܫܡܫ̈ܢܐ܆ ܘܟܢ̈ܫܐ ܕܥܕܬܐ܆ ܟܬܒ̈ܐ ܘܝܕ̈ܥܬܐ ܘܡܟܬܒܢܘܬܗܘܢ ܕܒܣܘܪܝܝܐ
ܘܡܬܢ̈ܝܢܐ ܕܣܘܪܝܝܐ܆ ܐܦ ܘܡܢ ܟܬܒ̈ܐ ܟܬܝ̈ܒܐ ܒܢ̈ܝܫܐ ܘܡܫܚ̈ܠܦܐ ܕܗܘܪܐ ܕܐܬܪܐ܆ ܕܡܢܗܘܢ
ܡܠܦܝܢ ܗܘܘ܆ ܒܟܠܗ ܘܒܐܡܝܢܐ܆ ܥܒ̈ܕܐ ܘܩ̈ܠܝܠܐ ܡܠ̈ܝܐ܆ ܕܗܘ ܡܢܗܘܢ ܗܘܘ ܟܬܒܐ ܕܒܗ ܝܕܥܝܢ
ܒܥܠܕܒ̈ܒܐ ܒܣܘܪܝܝܐ܆ ܕܗܢܘܢ ܐܠܦ̈ܐ ܘܡܠܦ̈ܢܐ ܘܡܫܡܫ̈ܢܐ܆ ܕܒܗ ܕܐܬܐ ܗܘܐ ܫܘܪܝܐ
ܗܘܢܐ ܒܥܠܡܐ ܬܘܪܓܡ̈ܐ܆ ܝܠܦ ܕܒܥܠܡܐ ܗܘܢܐ ܕܐܬܪ̈ܐ܆ ܘܗܘܘ ܐܝܟ ܙܒܢܐ ܡܫܝܚܝܐ
ܕܟܠ ܡܠܦ̈ܢܐ ܦܠܐ ܘܡܫܒ̈ܚܐ܆ ܕܗܘ ܡܢܗܘܢ ܗܘܘ ܠܫܢܐ ܐܠܗܝܐ ܡܢ ܕܐܪܥܐ ܘܕܫܡܝܐ.

ܘܐܦܝܠܘ ܗܘܐ ܟܠ ܕܐܬܝܕܥ ܡܠܝܠܐ܆ ܐܝܟ ܘܡܫܡܫܢ ܡܠܟ̈ܐ ܘܐܦܪ̈ܝܢܬܐ
ܥܒ̈ܕܐ ܣܘܪܝܝܐ܆ ܟܕ ܡܫܝܚܐ ܕܣܘܪܝܝܐ ܕܡܫܝܚ̈ܝܐ܆ ܠܗܢܘܢ ܕܡܢ ܒܬܪ ܐܠܦܝܢ܆ ܕܣܘܪܝܝܐ
ܘܡܛܠ ܗܢܐ܆ ܘܐܠܦ̈ܐ ܐܝܬ ܒܗܘܢ ܕܟܠ ܕܪܕܘܬܐ ܘܡܢܗܘܢ ܘܦܘܪܫܢܐ ܘܣܦܪܐ ܕܡܢ ܡܫܚܐ܆
ܐܝܟ ܕܠܘܬܗܘܢ ܡܕܡ ܗܘܐ ܒܡܕܝ̈ܢܬܗܘܢ ܟܕ ܕܘܟܬܐ ܘܡܫܡܫ̈ܢܐ ܘܥܕܬܐ܆ ܡܛܠ ܕܚܝ̈ܐ
ܐܝܟ ܡܫܘܡܕܐ ܣܘܪܝܝܐ܆ ܘܡܠܘܐܐ ܕܡܫܝܚܐ܆ ܦܘܪܫܢܐ ܕܒܗܘܢ ܡܢ ܡܢܝܢ܆ ܘܠܗܘܢ ܐܦ ܥܠ
ܠܐ ܡܫܟܚܐ ܕܢܬܪܓܡ ܘܫܘܦܪ܆ ܐܠܐ ܐܦ ܡܛܠ ܕܒܠܫܢܐ ܡܫܝܚܐ ܘܬܘܪܓܡܐ ܘܗܘ ܟܠܗ
ܒܡܫܝܚܐ ܕܪܘܚ ܩܘܕܫܐ.

ܘܡܫܪܝܢ ܕܝܢ ܪܒܐ ܕܗܘ ܗܢܘܢ ܟܠ ܕܒܥܕܬܐ܆ ܘܒܝܬ ܡܫܡܫܢ̈ܐ ܕܒܟܬܒ̈ܐ ܚܕ ܡܠܐ
ܘܡܢ ܫܘܪܝܐ܆ ܐܝܬܘܗܝ ܗܘܘ ܡܢܗܘܢ ܒܬܪܐ ܗܘܢܐ܆ ܕܠܥܠܡܐ ܡܬܪܓܡܢܝܢ ܐܝܟ ܣܘܪܝܝܐ
ܡܫܝܚܝ̈ܐ܆ ܡܢ ܣܘܪܝܝܐ ܘܡܢ ܡܢ ܐܝܟ ܕܒܟܬܒ̈ܐ ܘܡܢ ܡܫܝܚܘܬܐ ܗܘ ܒܟܬܒܢ ܗܘܘ
ܟܬܒ̈ܐ ܡܫܡܫܢܐ ܕܡܢܐ܆ ܐܝܟ ܕܠܘܬ ܘܡܬܓܪܝܢ ܡܠܦ̈ܢܐ ܘܣܘܪܝܝܐ ܘܡܬܪܓܡܢܐ
ܢܫܝܐ ܕܡܢ ܟܬܒ̈ܐ ܕܗܘܐ ܡܬܠ ܘܡܢܝܢ ܕܐܝܟ ܒܟܬܒ̈ܐ ܕܡܢ ܐܠܦ̈ܐ ܡܫܝܚܐ ܘܡܬܪܓܡܢܐ
ܕܡܢ ܡܢܐ ܡܠܦܢ ܕܒܝܬ ܟܬܒ̈ܐ ܘܡܢ ܫܦܝܪܐ ܕܣܘܪܝܝܐ ܘܐܝܟ ܢܝܫܐ ܕܣܘܪܝܝܐ
ܕܐܝܟ ܐܘܪ ܘܒܥܠܡܐ ܘܠܗܘܢ ܠܫܢܐ ܕܐܬܪܐ ܦܫܝܛܐ ܕܠܐ ܫܢܝܐ ܕܟܠ ܘܐܘܪܚܐ
ܕܡܢ ܕܡܢ ܗܘܘ ܒܡܫܟܠܐ ܘܫܪܪܐ ܘܡܬܪܓܡܢܐ ܠܫܢܐ ܕܟܠ ܐܘܪܚܐ ܘܡܠܘܫܐ ܕܟܠ ܘܟܬܒܢܐ
ܘܪܘܚܢܐ ܘܡܫܝܚܐ ܟܬܒܐ ܕܡܢܐ ܕܒܗܘܢ ܗܘܝܘ ܘܡܫܝܚܝܐ ܘܣܘܪܝܝܐ ܘܡܢ ܡܫܝܚܐ
ܥܒܕܐ ܕܒܥܠܡܐ ܘܡܫܡܫܢܘܬܐ ܕܪܘܚܐ ܘܬܪܐ ܘܒܢܘܬܐ ܘܟܬܒܐ ܘܪܘܚܢܝܘܬܗ.

ܘܡܛܠ ܗܢܐ ܪܒܐ ܡܫܝܚܘܬܐ ܘܦܪܝܫ ܘܫܡܫܬܐ ܘܦܪ̈ܫܐ ܕܐܝܬܘܗܝ ܡܫܝܚܘܬܐ ܕܐܝܟ ܕܐܬܪܐ
ܘܡܫܝܚ ܕܣܘܪܝܝܐ ܡܢ ܫܪܪܐ ܘܟܠ ܘܫܪܝܐ ܡܫܝܚܐ ܡܫܡܫܢܐ ܘܡܫܡܫܢܐ ܕܐܝܬܘܗܝ ܘܐܝܟ ܕܟܬܒܐ

ܘܐܠܐܬܐ ܡܘܣܝܩܝܐ ܠܟܠܗ ܡܘܙܝܩܐ܆ ܕܦܠܓܐ ܠܬܠܬ ܙ̈ܢܝܢ܆ ܦܪ̈ܘܫܐ܆ ܡܢ ܕܘܡܣܗ
ܘܡܫܘܪܗ ܕܒܗܝ̈ܢ ܡܬܬܙܝܥܢܐ܆ ܘܕܡܝܢ ܐܝܟ ܗ̈ܠܝܢ܇

(1) ܛܒܠܐ܆ ܘܕܦ̈ܐ܆ ܘܩܕܪ܆ ܘܨܢܓ܆ ܘܐܨܡܪ܆ ܘܙܓ̈ܐ܆ ܘܗܪܕܠܐ

(2) ܘܡܨܠ̈ܬܐ ܕܐܠܐܬܐ ܡܘܣܝܩܝܐ ܕܐܝܟ ܥܘܕܐ܆ ܘܩܝܬܪܐ܆ ܘܪܒܒܐ܆ ܘܐܟܡܢܓ̈ܐ܆ ܘܐܬܟܪܐ܆
ܘܩܢ̈ܢܐ܆ ܘܡܫܡܘܪܐ܆ ܘܙܢܒܘܪܐ܆ ܘܦܣܢܛܪܝܢ܆ ܘܐܪܓܢܘܢ܆ ܘܐܦܣܪܐ܆ ܘܐܚܪ̈ܢܝܢ ܕܕܡܝܢ܆
ܘܙܡܪ̈ܐ܆ ܘܫܒܒܘܪܐ ܘܫܒܐܒܐ ܘܦܠܩܐ ܘܕܡܝ̈ܐ.

(3) ܘܡܨܠ̈ܬܐ ܕܢܘܦܚܐ ܕܐܝܟ ܐܒܘ̈ܒܐ܆ ܘܡܫܪܘܩܝܬܐ܆ ܘܩܪ̈ܢܬܐ܆ ܘܡܕܡܪܢܝܬܐ܆ ܐܘ ܟܒܪܐ
ܕܡܢܪܐ܆ ܘܫܝܦܘܪ̈ܐ܆ ܘܡܫܬܪܩܝܬܐ܆ ܘܡܒܘܥܐ܆ ܘܢܝ̈ܐ܆ ܘܩܪܢܬܐ܆ ܘܢܦܚܐ
ܡܘܣܝܩܝܐ܆ ܘܡܙܡܪܢܝܬܐ ܘܩܛܝܢܬܐ.

(4) ܘܢܝ̈ܐ ܕܗܘ̈ܝܢ ܡܘܣܝܩܝܐ ܕܐܝܟ ܡܫܡܥܢܘܬܐ ܩܠܐ܆ ܘܠܚܢ ܘܐܙܐ܆ ܡܢ ܙܢܝܢ ܩܝܢܬܐ ܘܡܫܠܡ
ܩܠܐ ܕܡܠܬܐ ܕܟܢܐ ܘܡܫܡܥܢܐ܆ ܘܢܒܥܐ܆ ܘܢܒܝܬܐ܆ ܘܙܩܝܩܐ܆ ܘܐܝܟܢܝܐ܆ ܘܐܙܓܪܐ
ܘܚܢܩܐ ܠܚܢܐ܆ ܘܡܫܡܪܘܬܐ܆ ܘܙܪܘܦܐ܆ ܘܫܢܝܐ.

ܘܡܛܠ ܕܢܦܩ ܗܘܐ ܠܘܩܕܡ ܕܡܛܠ ܕܡܬܠܐ ܠܫܘܡܠܝܐ ܕܡܟܠ ܕܡܙܡܪܐ ܕܡܫܡܘܙܝܩܐ
ܕܡܠܐ ܡܘܣܝܩܝܐ܆ ܗܪܟܐ ܟܕ ܡܫܝܢ ܥܠ ܦܠܓܐ ܕܒܐܬܐ܆ ܐܠܐ ܐܬܒܥܝ ܠܡܦܪܫܘ ܙܘܙܝܐ
ܕܗܠܝܢ ܐܬܘܪܝܐ܆ ܐܠܐ ܕܚܠܐ ܕܩܠܐ ܘܡܢܬܐ ܡܘܣܝܩܝܐ ܕܡܘܙܝܩܐ܆ ܘܡܢܗ ܐܝܟ ܕܦܠܓ ܗܘ ܕܢܝܐ
ܘܡܢܬܐ ܘܠܚܢܐ ܕܡܘܣܝܩܝܐ ܕܒܠܢܐ. ܐܦ ܘܡܕܒܪܢܐ ܕܟܢܢ ܦܪܘܣܘܦܐ (ܐܠܚܝܢ) ܕܐ
ܦܪܘܣܘ ܠܦܘܢܛܐ ܕܡܟܘܪܐܘܗܝ ܕܒܡܠܝ ܘܡܫܠܡܘܗܝ ܕܗܡ ܐܝܟܢܝܗ܆ ܐܠܐ ܐܘܡܣܝܩܐ
ܕܡܘܣܝܩܝ ܢܝܡܐ ܕܡܘܙܝܩܐ ܡܢܬܐ. ܘܡܢܘܢ ܒܥܒܝܕܐ ܕܦܪܘܣܘܦܐ ܕܠܗܘܢ ܡܢܝܢܝܢ
ܒܐܬܪܐ ܡܘܙܝܩܐ ܕܡܠܠܝܢ ܒܠܫܢܐ ܡܘܙܝܩܐ ܐܬܘܪܝܐ ܕܟܠܗ ܡܠܠܢ ܗܘܐ ܡܢ ܕܢܘܢ ܡܫܢܝܢ܇
ܘܐܦ ܕܡܢܘ ܡܢܬܐ ܕܡܢ ܡܠܘܬܐ ܘܡܘܦܩܢܐ܆ ܒܕܝܢܘ ܘܡܢܘܬܗ܆ ܘܡܢܗ ܕܐܝܟ ܒܢ ܕܢܝܚܐ
ܢܝܗܘ܆ ܘܩܘܡܝ ܗܘ܆ ܒܟܠܗ ܡܘܙܝܩܐ ܐܬܘܪܝܐ܆ ܘܠܚܢܘܗܝ ܡܘܙܝܩܐ ܐܬܘܪܝܐ. ܘܐܝܟ ܡܢܘܢܘܬܐ
ܠܗܠܝܢ܆ ܘܗܢܘܢ ܕܡܢܢܐ܆ ܘܡܫܡܫܢܐ ܕܒܗ ܕܡܠܐ ܢܝܚ ܕܡܘܙܝܩܐ ܕܥܠ ܦܠܓܐ܆ ܘܡܢܝܢܐ
ܕܡܢ ܟܢܐ ܐܘܡܢ܆ ܡܫܠܡܢ ܠܗܝܢ ܡܘܙܝܩܐ ܐܬܘܪܝܐ ܕܡܢ ܗܘ ܕܡܬܩܪܝܢ؛ ܐܡܪܝܢ ܕܦܪܘܣܘܦܐ ܠܟܠܗ
ܐܘܟܝܢ ܕܡܠܝܐ" ܒܕܢܚܐ ܘܡܢܢܐ ܕܡܫܝܚܐ ܐܠܗܐ". ܘܐܡܪܝܢ ܐܘܦ "ܠܡܘܙܝܩܐ ܕܢܚܡ
ܠܗܘܢܐ" ܘ"ܡܫܡܥܐ ܡܢܗܘܢ ܕܠܟܠ ܒܡܢܝܢܐ ܠܗܘܢܐ".

ܘܡܛܠ ܗܢܐ ܐܘܪܚܐ ܗܝ ܗܝ ܐܠܐ ܕܐܘܡܢܐ ܘܐܘܡܢܘܬܐ ܒܡܢܝܢܐ ܘܡܫܡܫܢܐ ܠܟܠܗ
ܕܡܘܡܘ ܠܚܠܐ ܡܘܣܝܩܝܐ ܢܝܚܐ܆ ܘܡܢܬܐ ܕܐܘܡܢܐ ܘܙܘܝܐ ܕܐܬܘܪܝܐ ܕܡܘܙܝܩܐ܆ ܡܫܡܫܢܐ
ܠܡܫܒܚܘ ܕܠܗܘܢ ܕܢܗܘܐ ܗܘܐ܆ ܕܐܝܬܝܗܘܢ ܐܠܚܢ ܡܢܘܢ ܐܝܟ ܕܦܠܓ ܡܢܬܐ܆ ܒܡܫܡܫܐ
ܐܠܐ ܠܚܢ̈ܐ ܘܠܚܢܐ ܡܘܣܝܩܝܐ ܕܡܫܡܥܢܐ ܕܢܘܢ ܗܘܢ ܘܡܢܗܘܢ ܡܢ ܡܫܢܐ ܠܚܫܡܠܐ܆ ܐܝܟܢܐ

[illegible] ܣܘܪܝܝܐ [illegible] ܡܢ [illegible]
[illegible] ܣܘܪܝܝܬܐ [illegible] ܣܘܪܝܝܬܐ [illegible] ܐܒܗ̈ܬܐ
[illegible]
[illegible]
[illegible]
[illegible]
[illegible]
[illegible]
ܕܐܒܗ̈ܬܢ ܣܘܪܝܝܐ [illegible].

ܫܠܡܐ

ܐܒܪܗܡ [illegible] ܢܘܪܘ

[illegible]

12 ܐܒ ܝܪܚܐ ܕܫܢܬ 1990 ܕܡܪܢ.

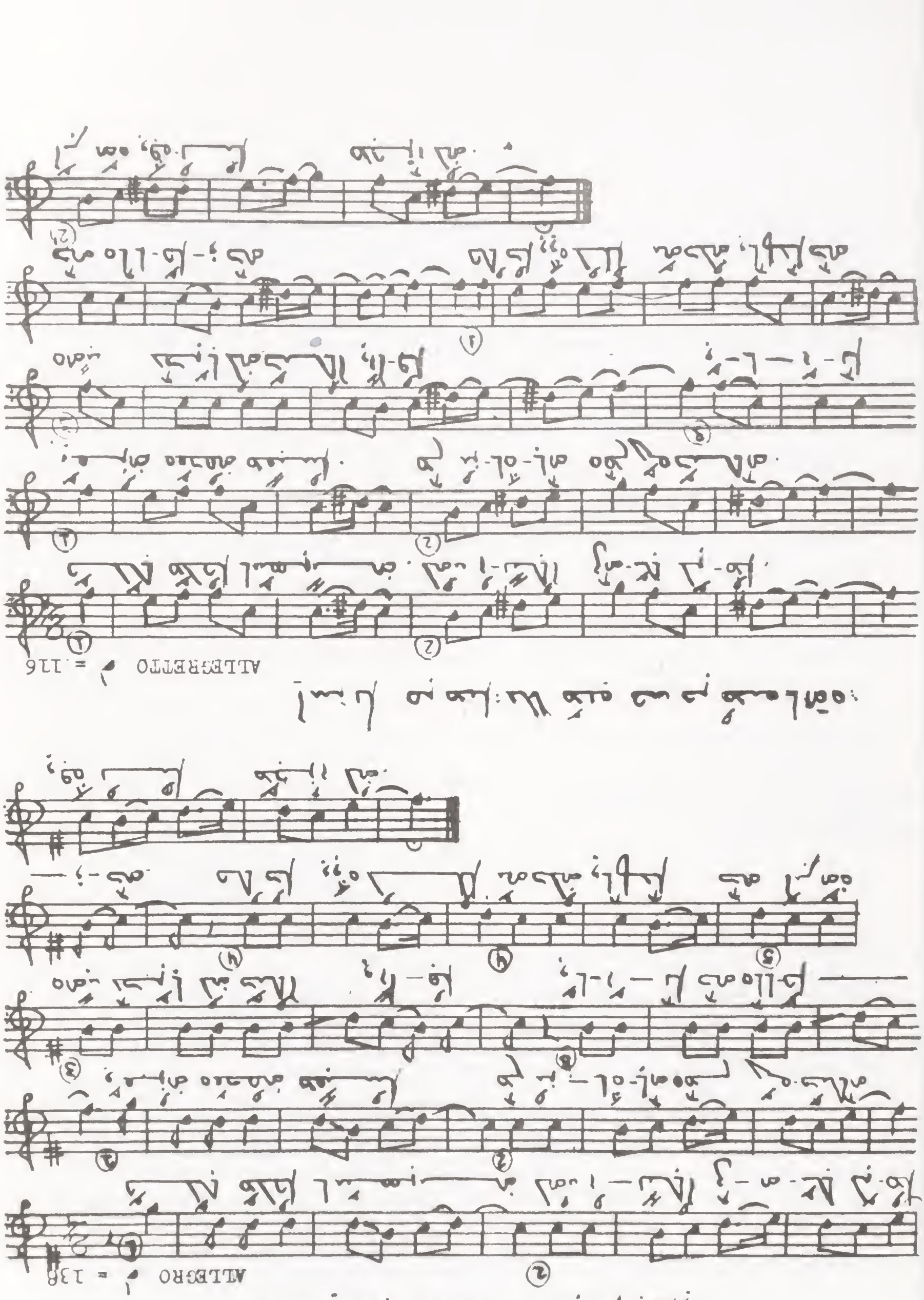
ALLEGRETTO ♩ = 116
ALLEGRO ♩ = 138

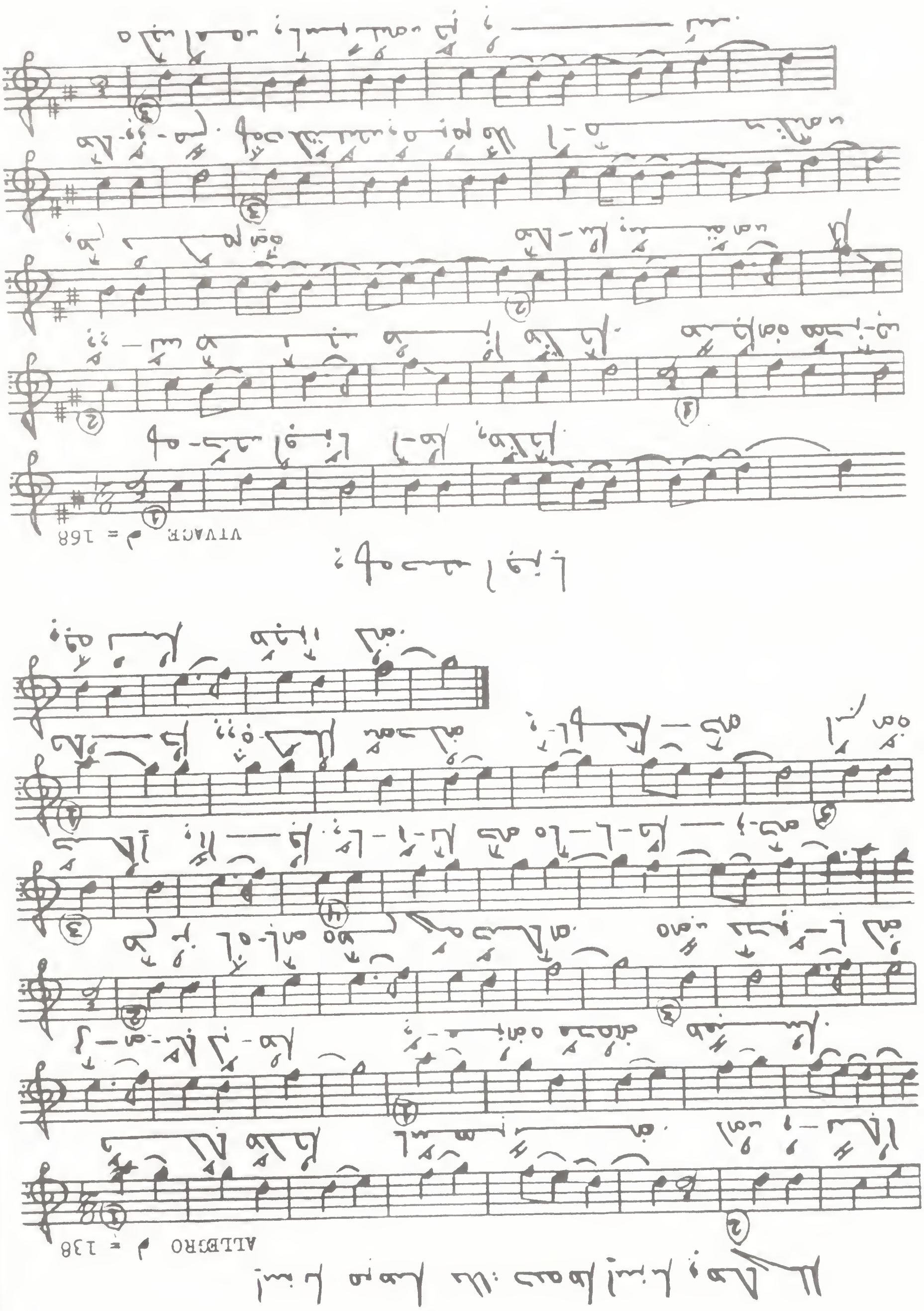
ALLEGRO ♩ = 138
VIVACE ♩ = 168

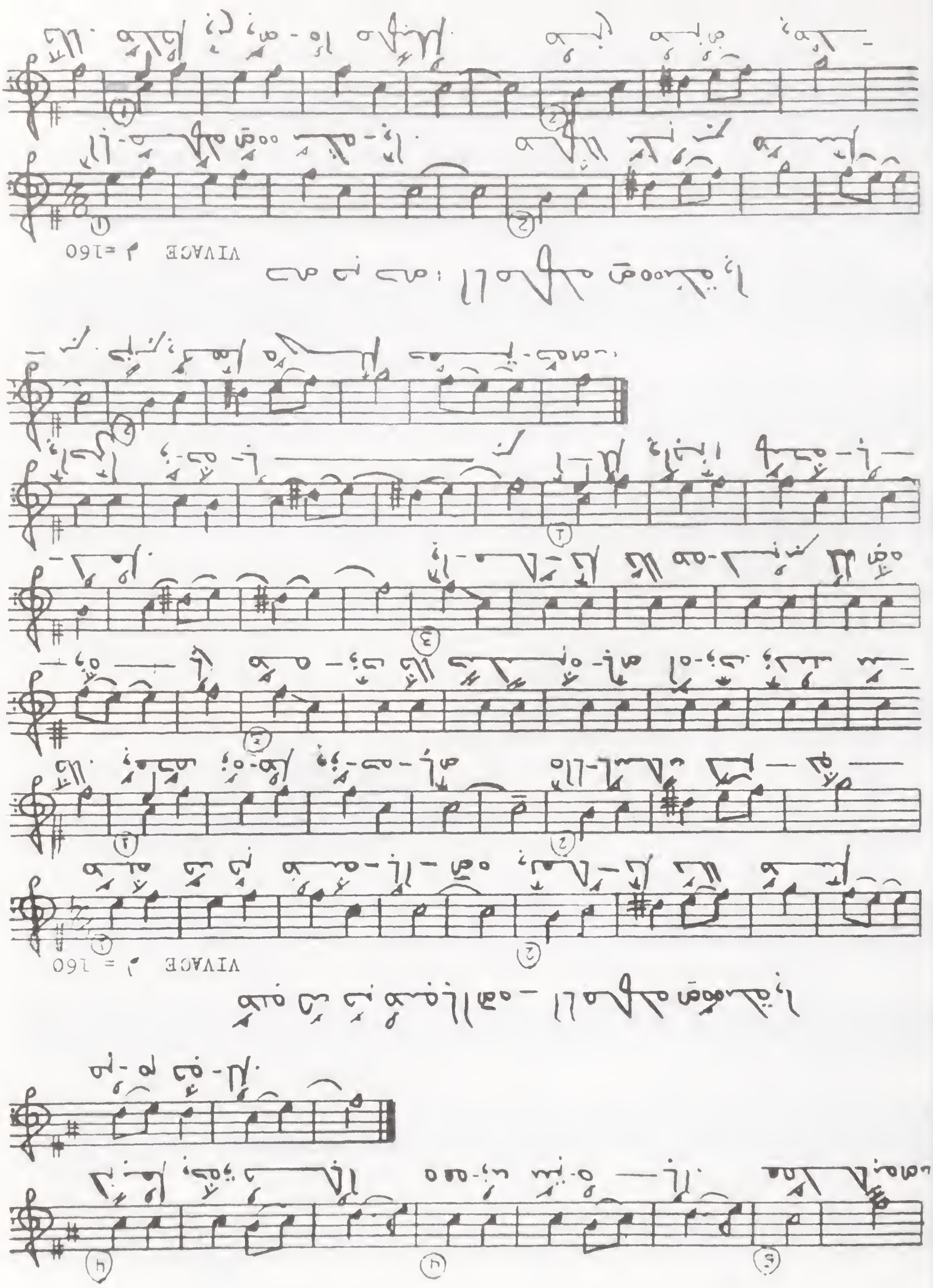
VIVACE ♩ =160
VIVACE ♩ = 160

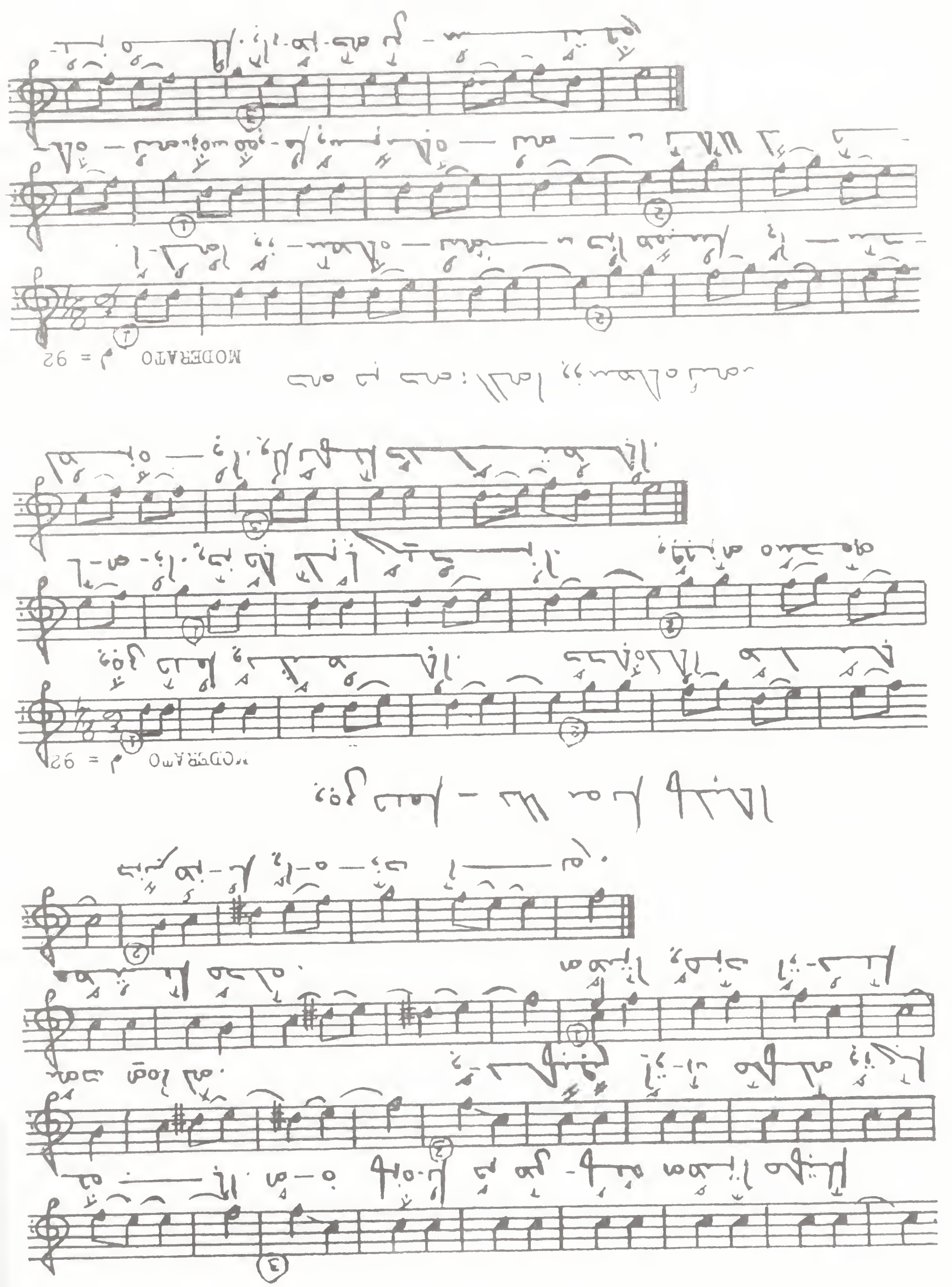
MODERATO ♩ = 92
MODERATO ♩ = 92

MODERATO ♩ = 92

ALLEGRETTO ♩ =104

ALLEGRETTO ♩ = 104

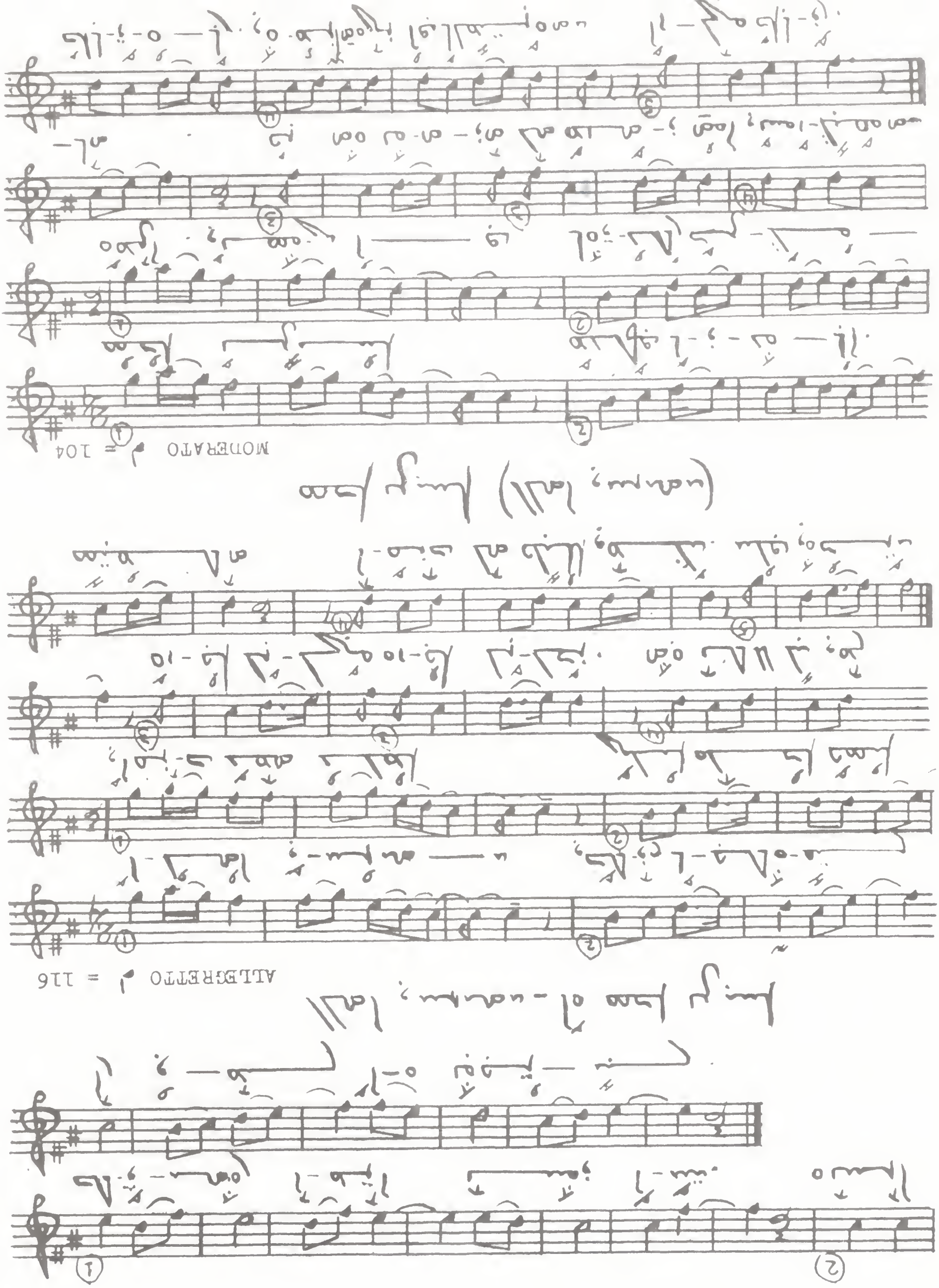
ALLEGRETTO ♩ = 116
MODERATO ♩ = 104

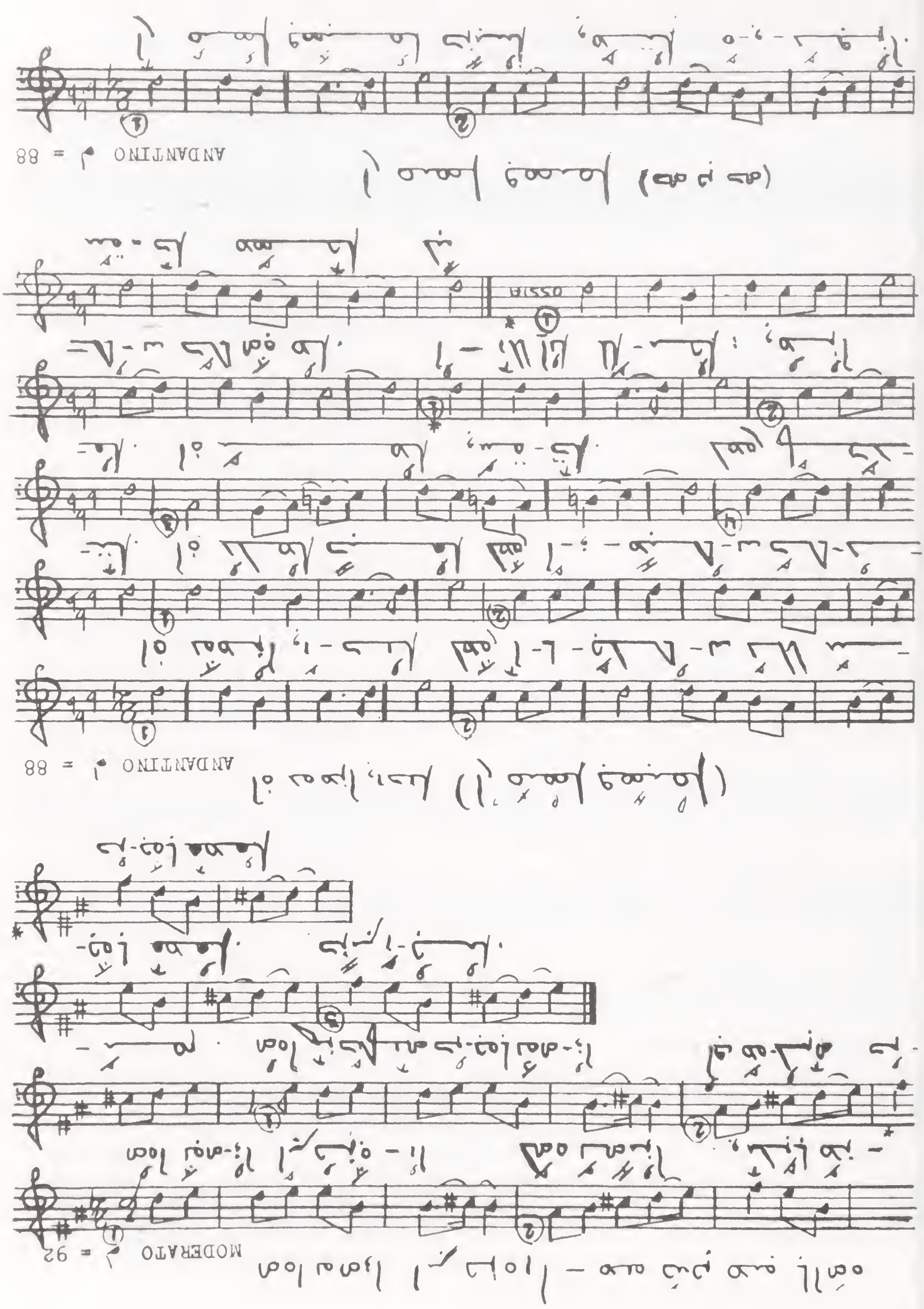
ANDANTINO ♩ = 88
(as it was)
ANDANTINO ♩ = 88
MODERATO ♩ = 92

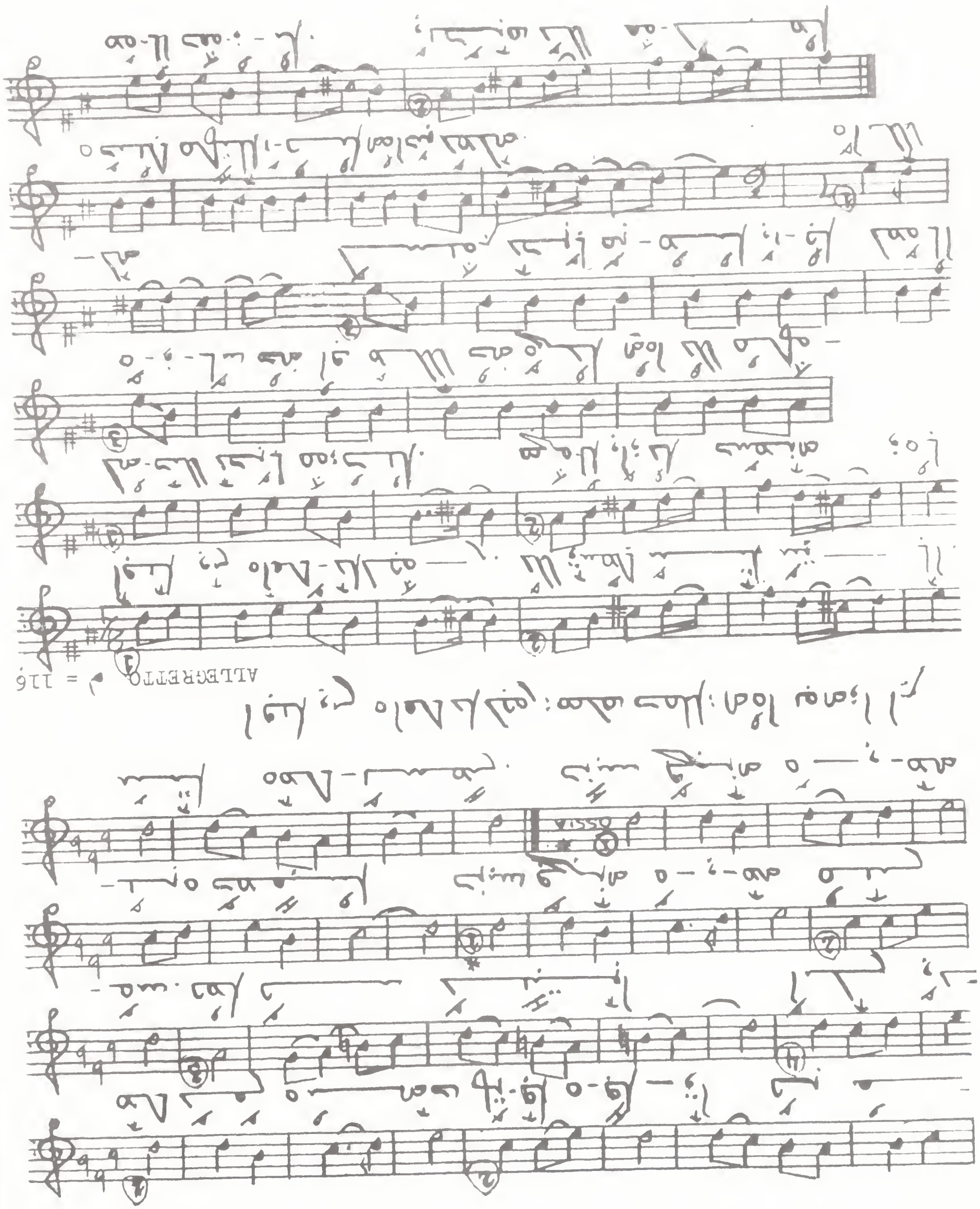
ALLEGRETTO ♩ = 116
Fine

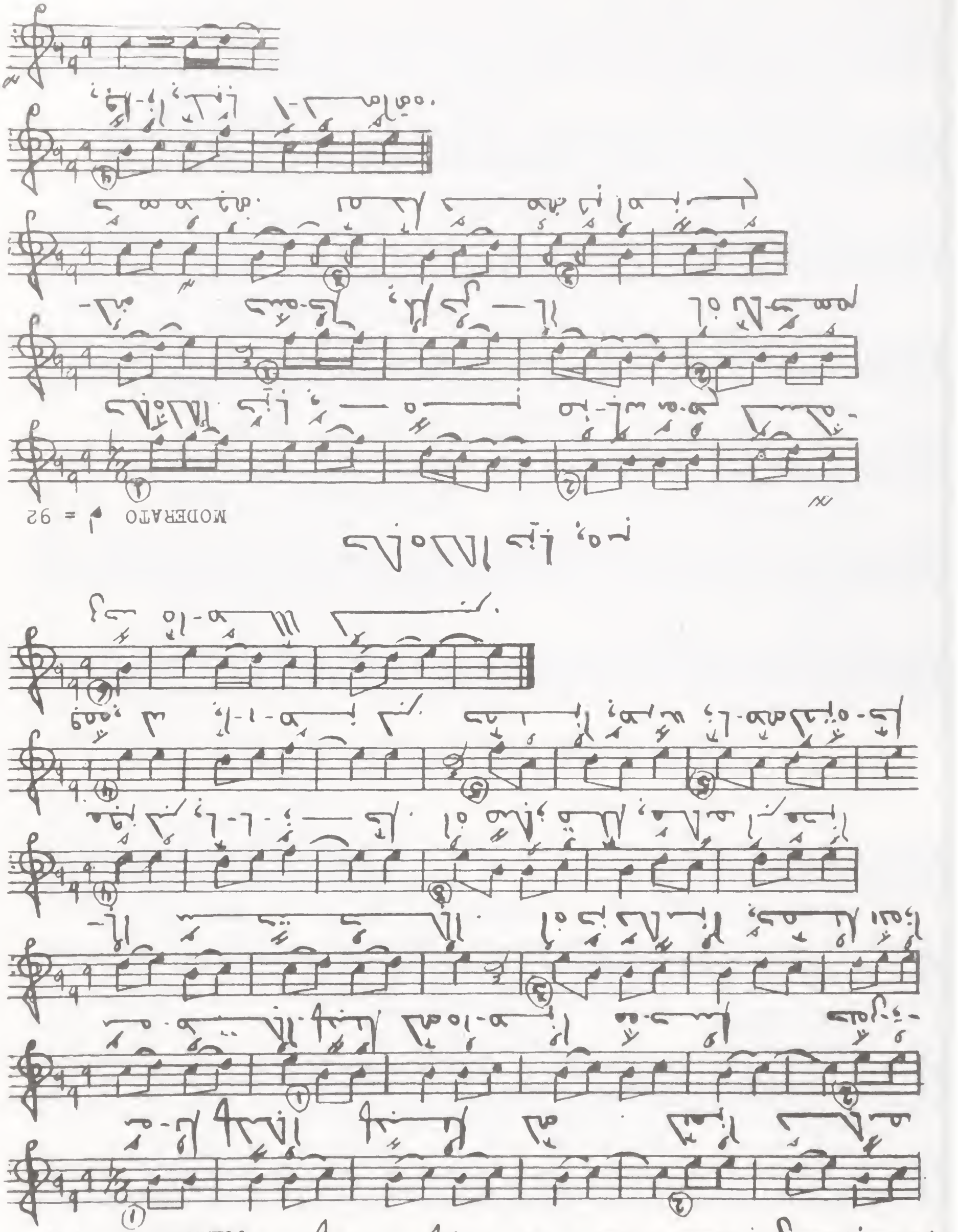
MODERATO ♩ = 92
ALLEGRETTO ♩ = 116

MODERATO ♩ = 92

ALLEGRETTO ♩ = 120

ALLEGRO ♩ = 138

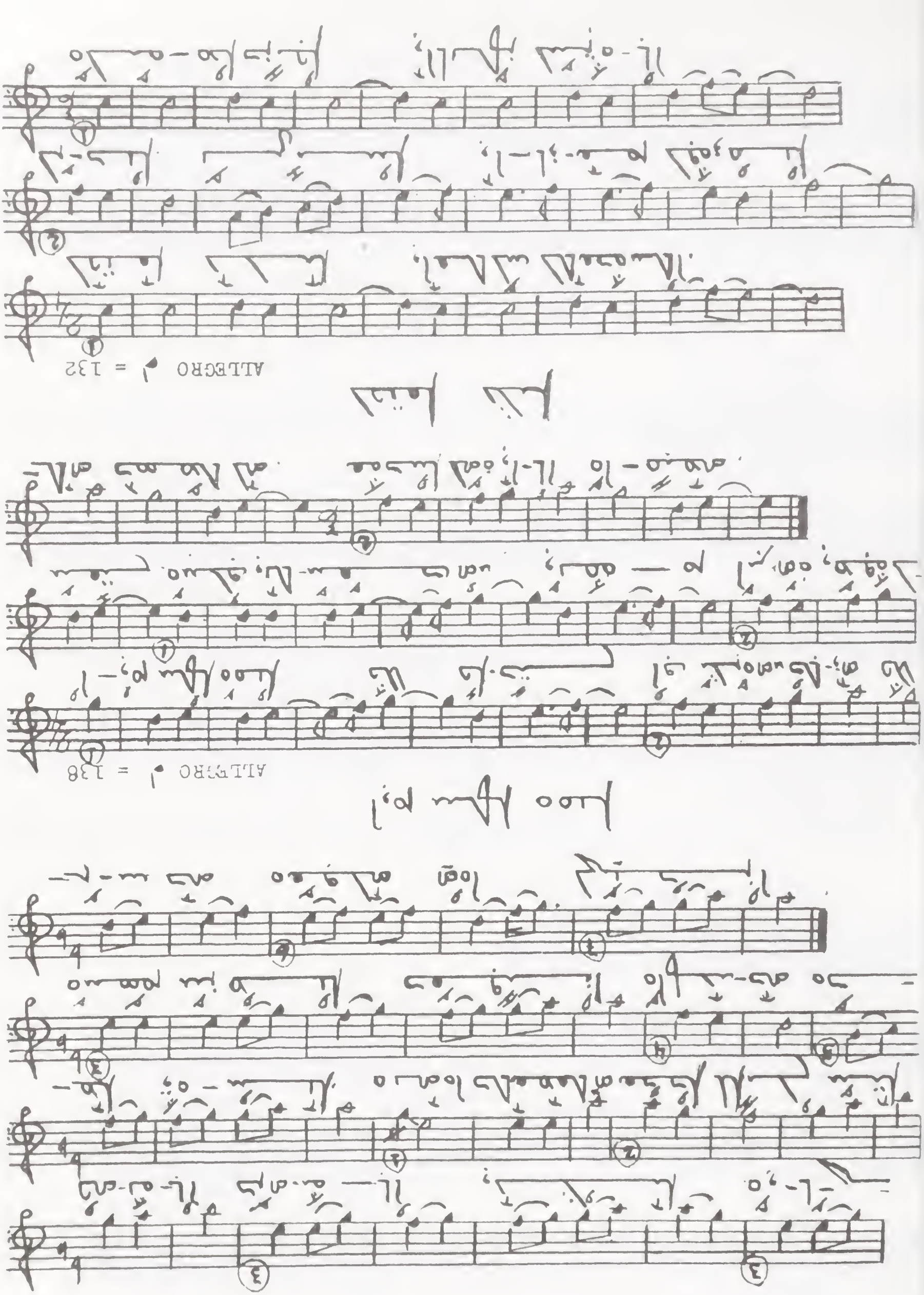
ALLEGRO ♩ = 138
ALLEGRO ♩ = 132

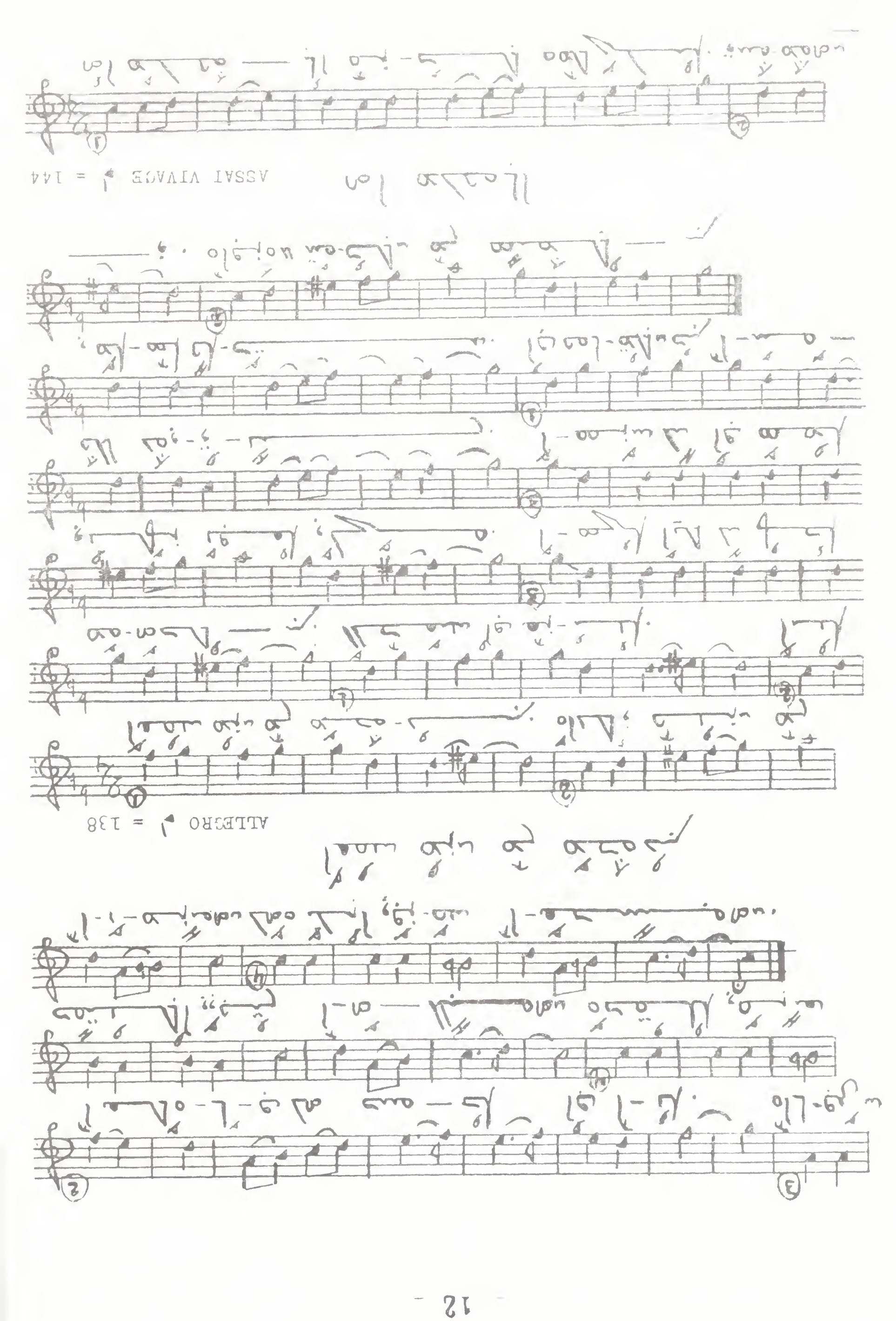
ASSAI VIVACE ♩ = 144
ALLEGRO ♩ = 138

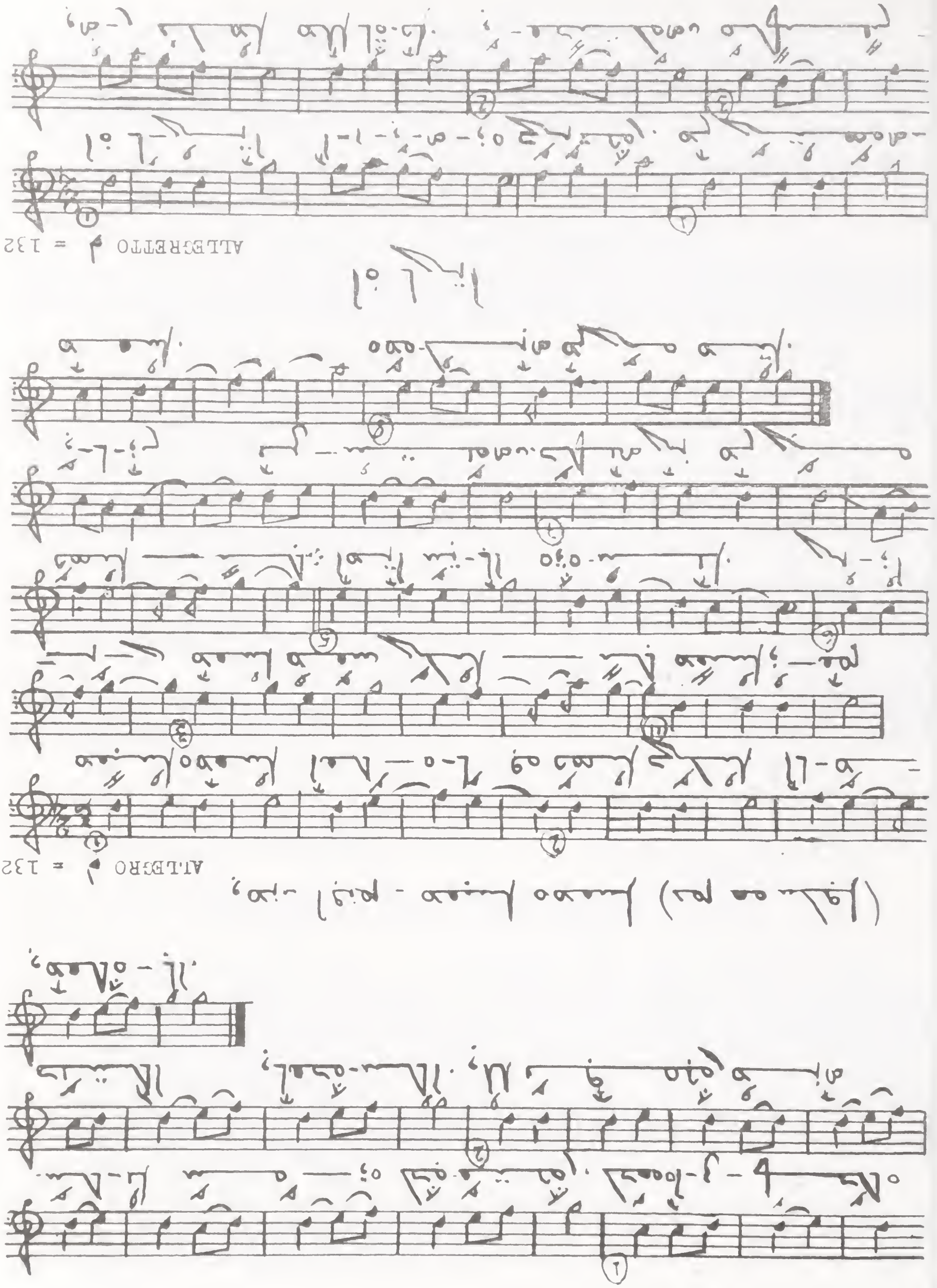
(Ритм по ритм - ритм, ритм - ритм)
ALLEGRO ♩ = 132
ALLEGRETTO ♩ = 132

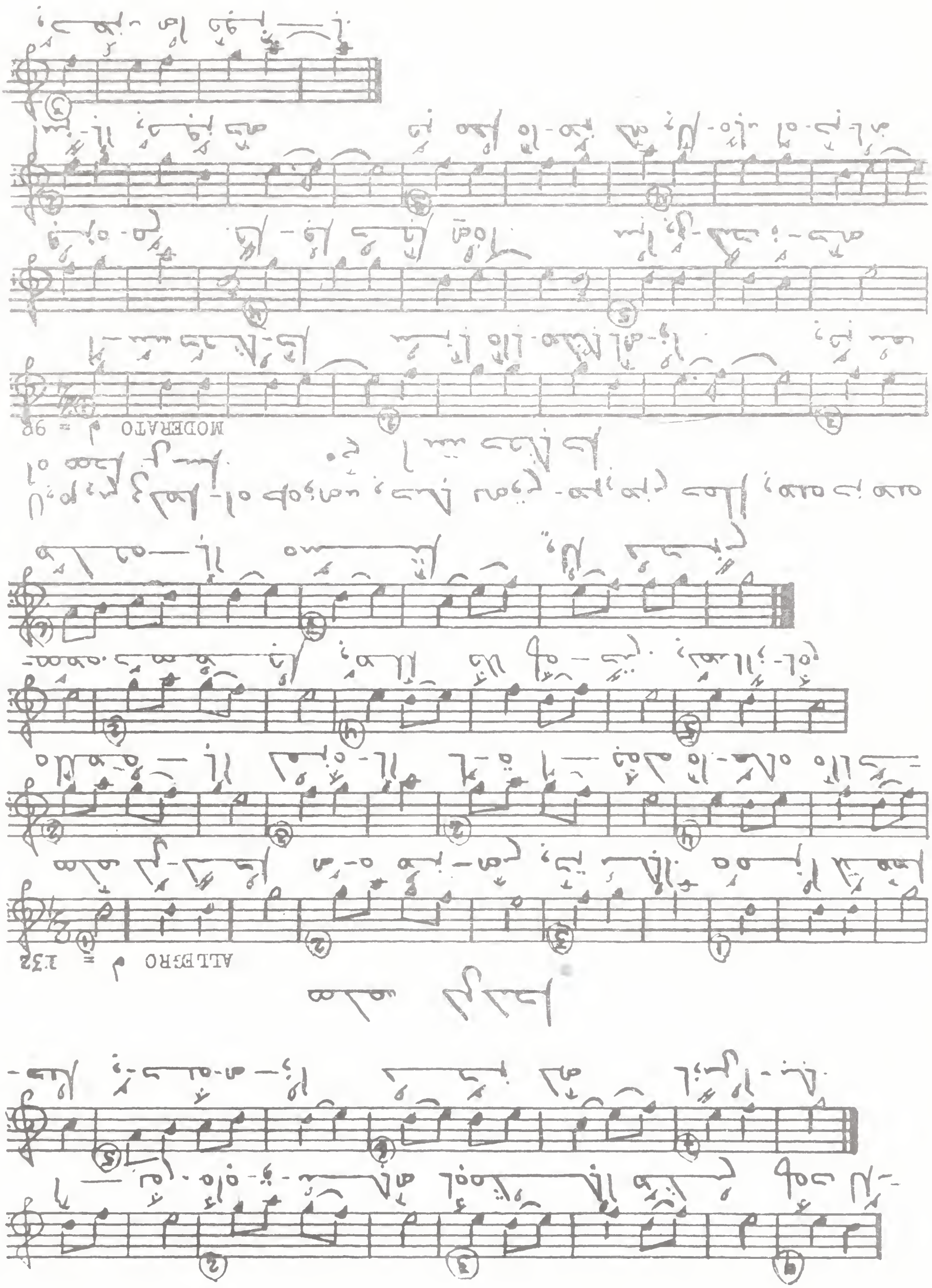
ALLEGRO ♩ = 132
MODERATO ♩ = 92

ALLEGRO ♩ = 138

ALLEGRO ♩ = 138

ALLEGRO ♩ = 142

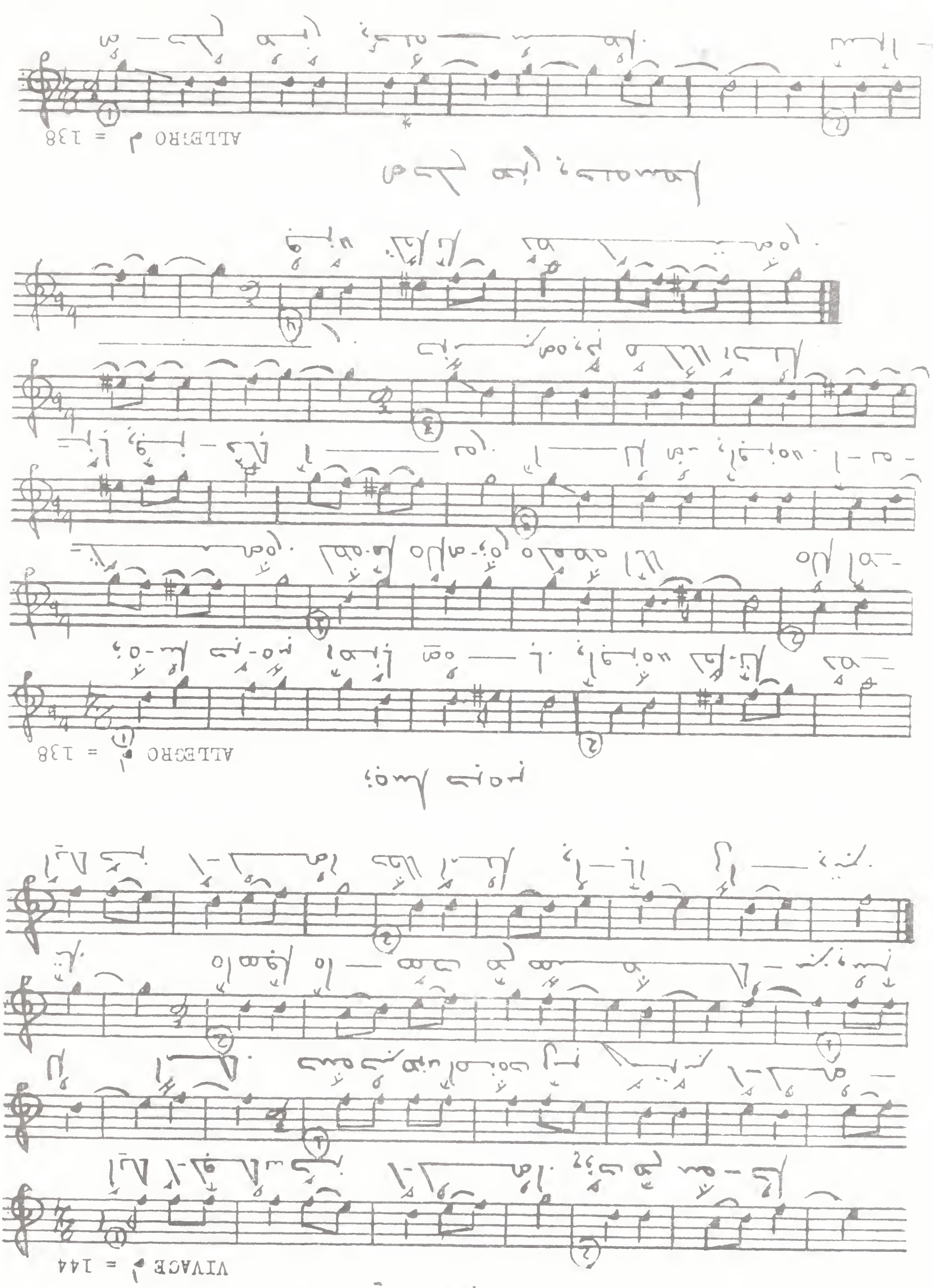
VIVACE ♩ = 144
ALLEGRO ♩ = 138
ALLEGRO ♩ = 138

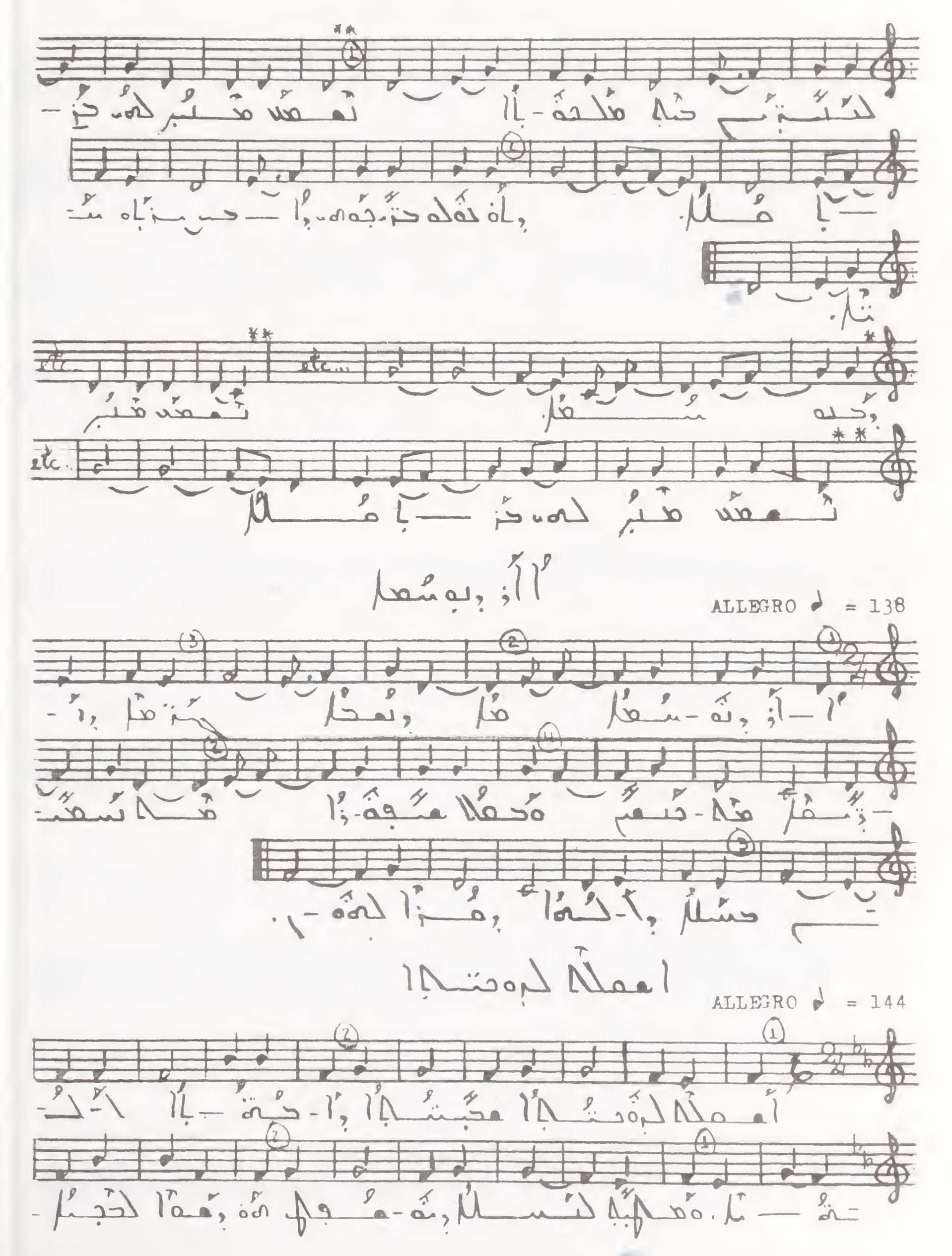
ALLEGRO = 138
ALLEGRO = 144

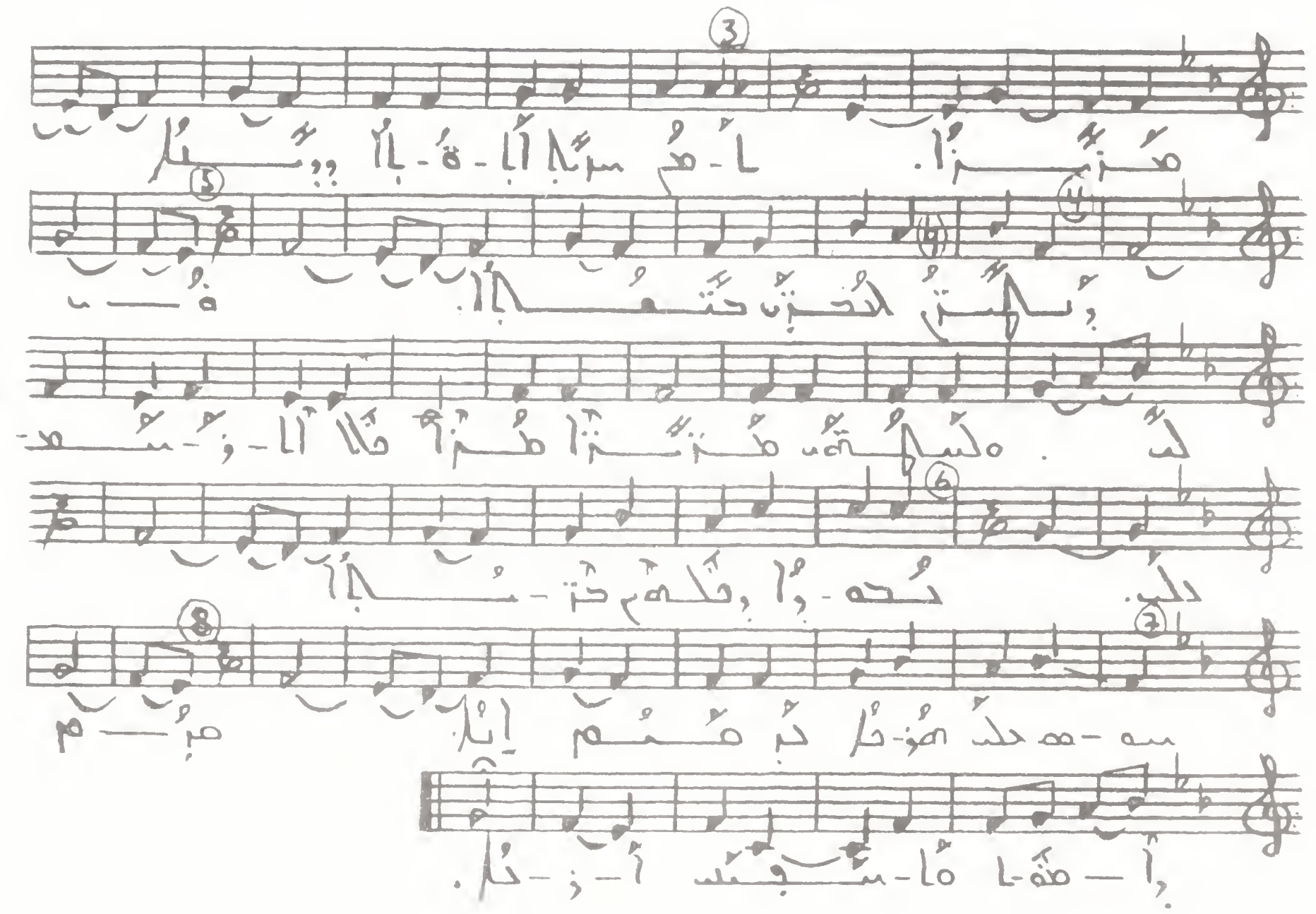

لعم اة حصا

ALLEGRO ♩ = 144

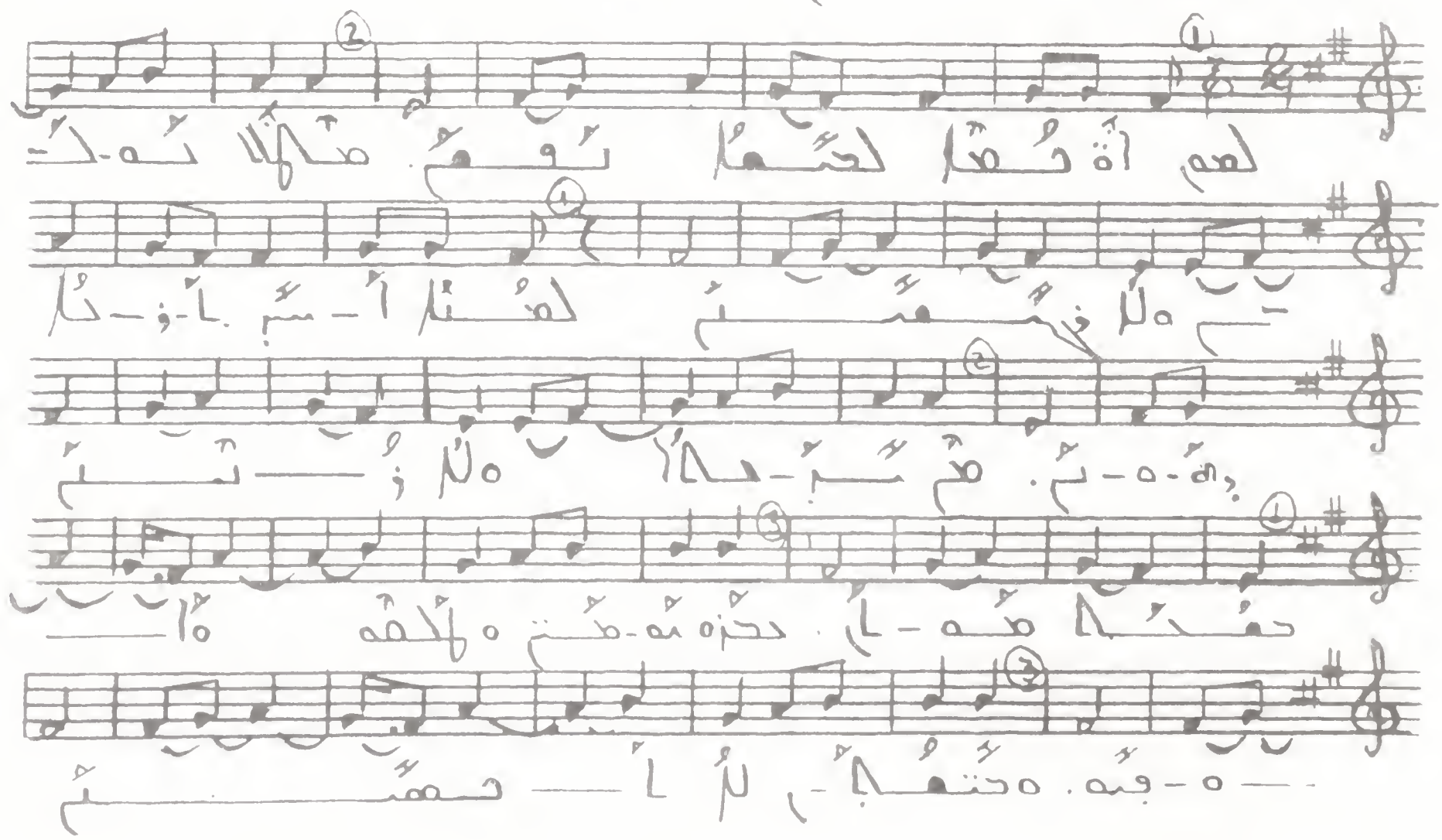

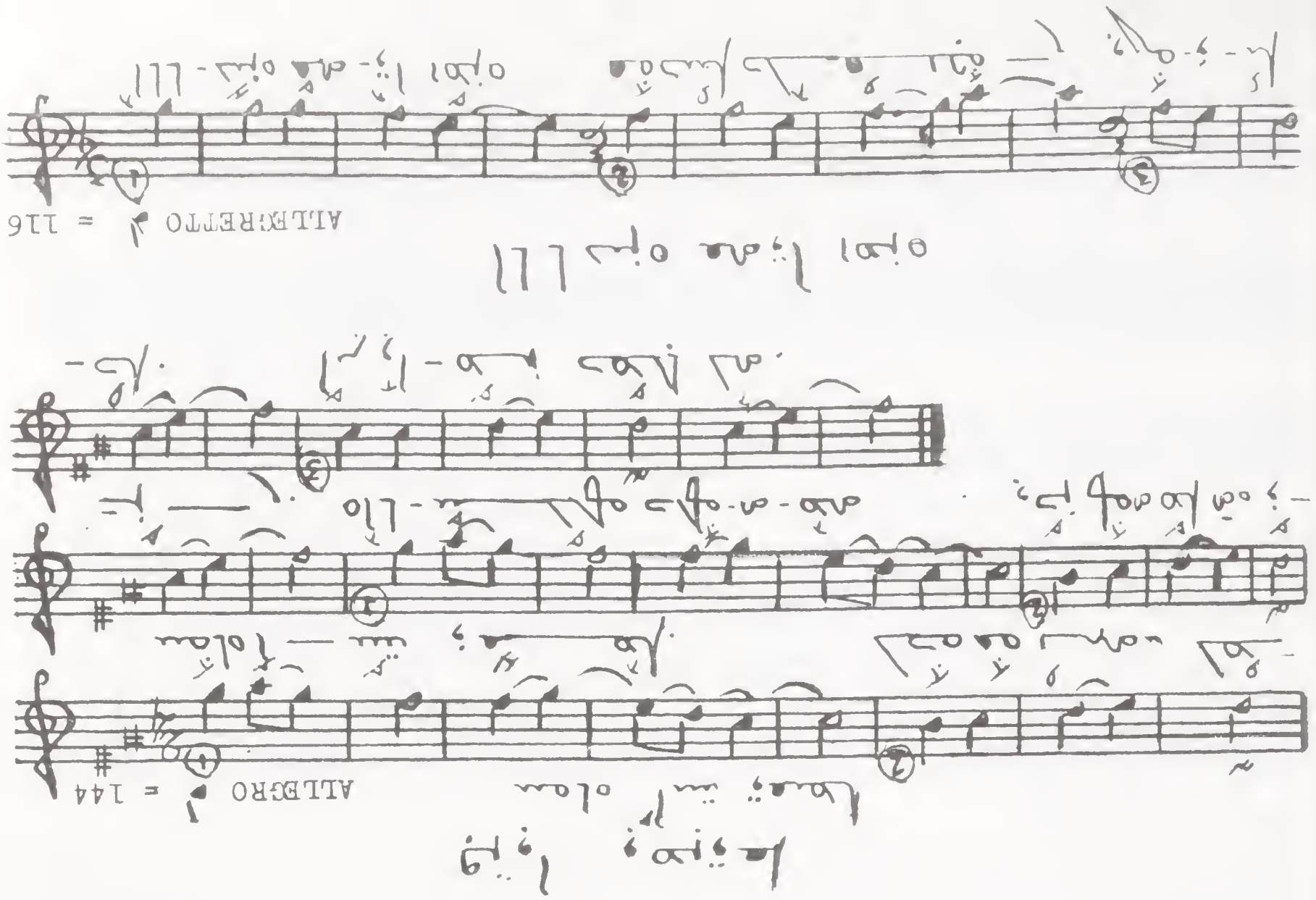
ALLEGRETTO ♩ = 116

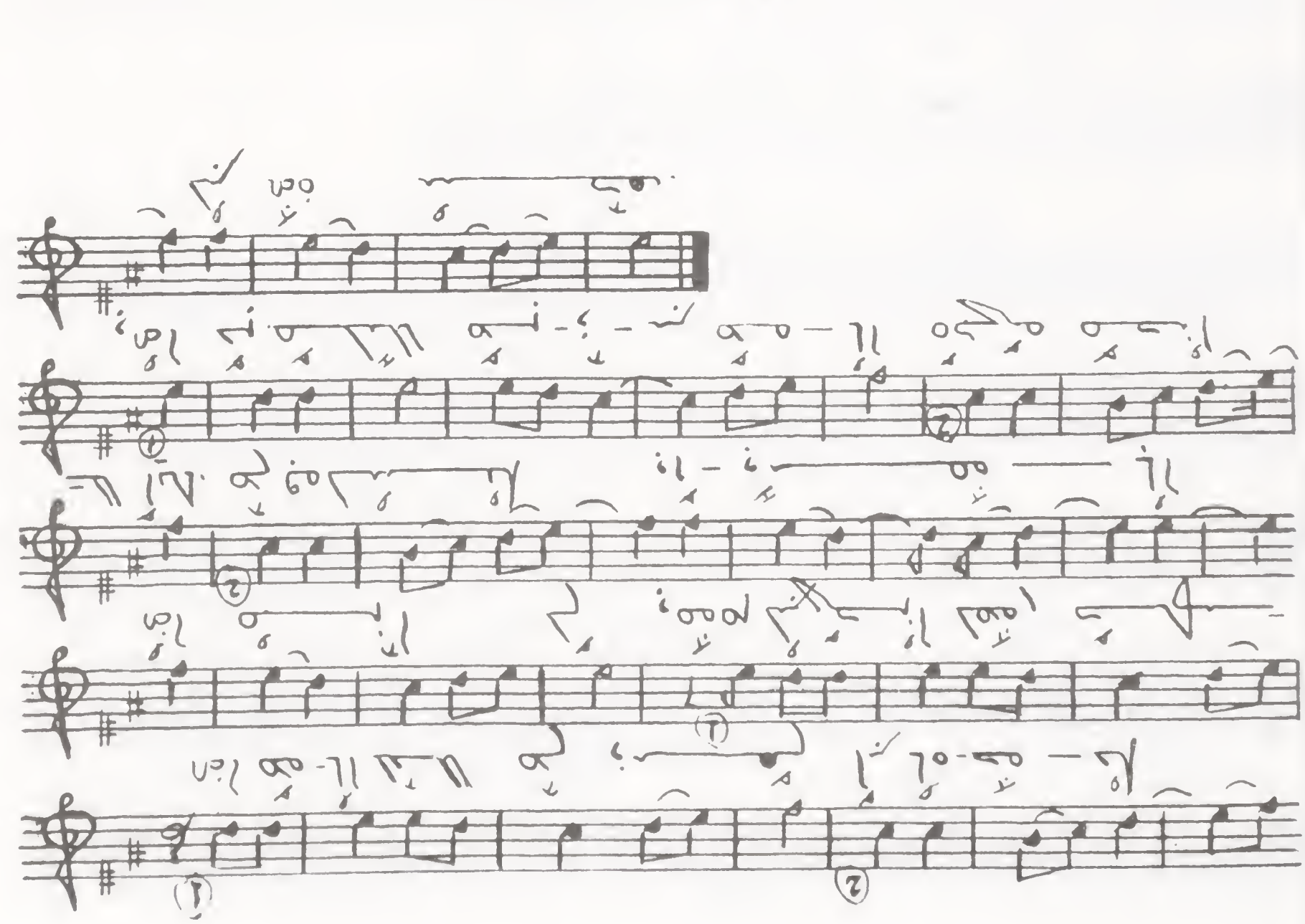
ALLEGRO ♩ = 144

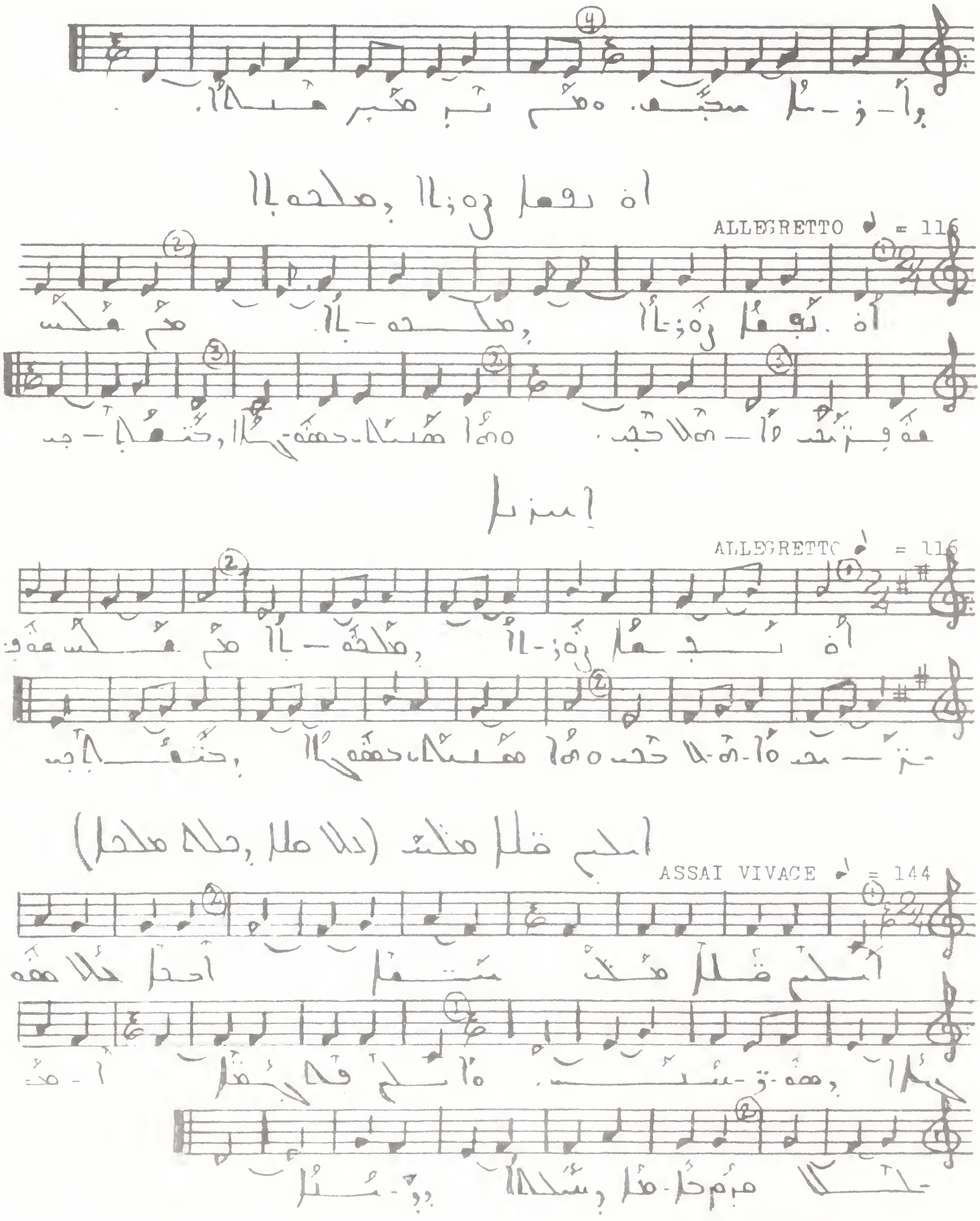
ALLEGRETTO ♩ = 116
ALLEGRETTO ♩ = 116
ASSAI VIVACE ♩ = 144

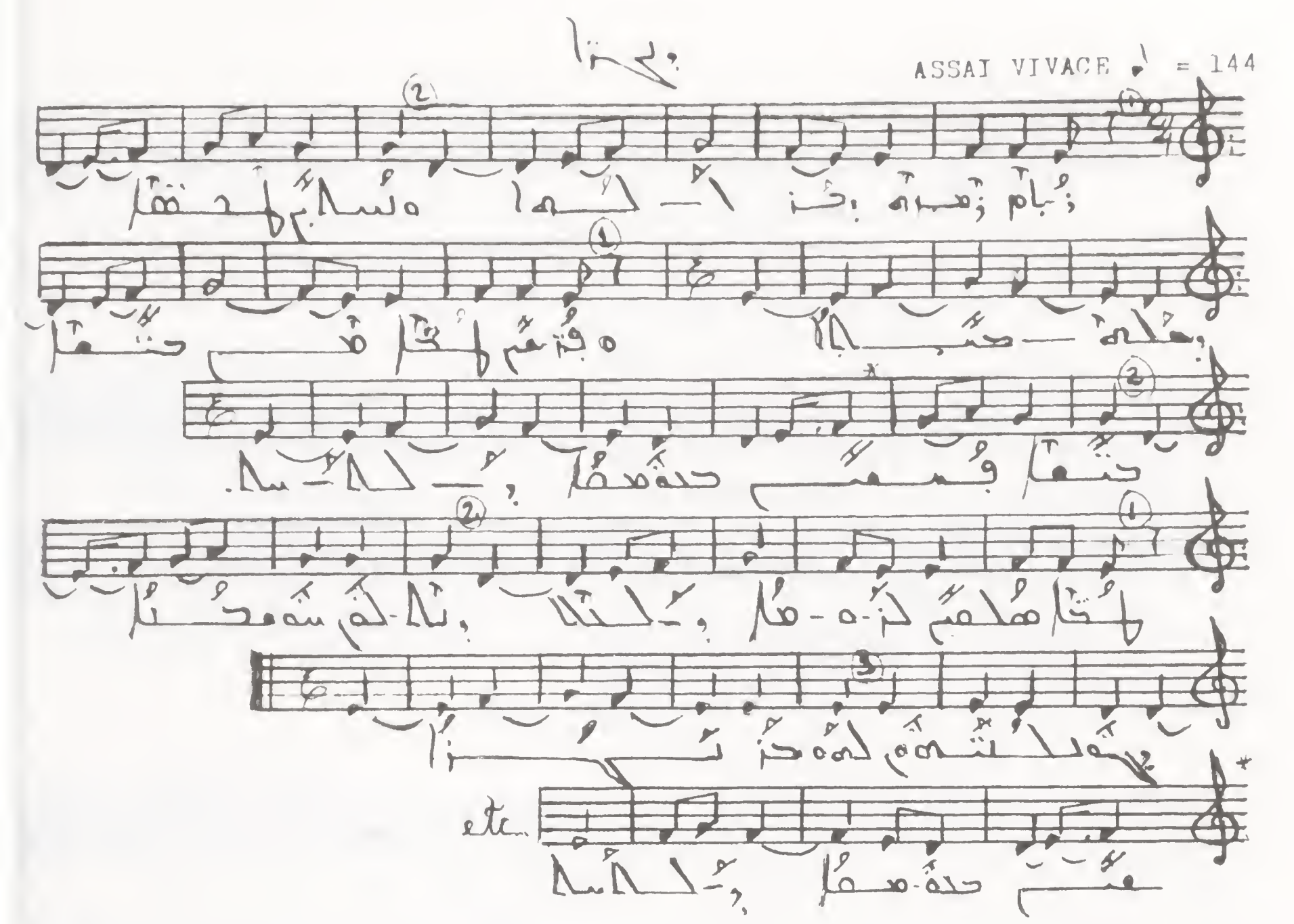
ASSAI VIVACE ♩ = 144
etc.

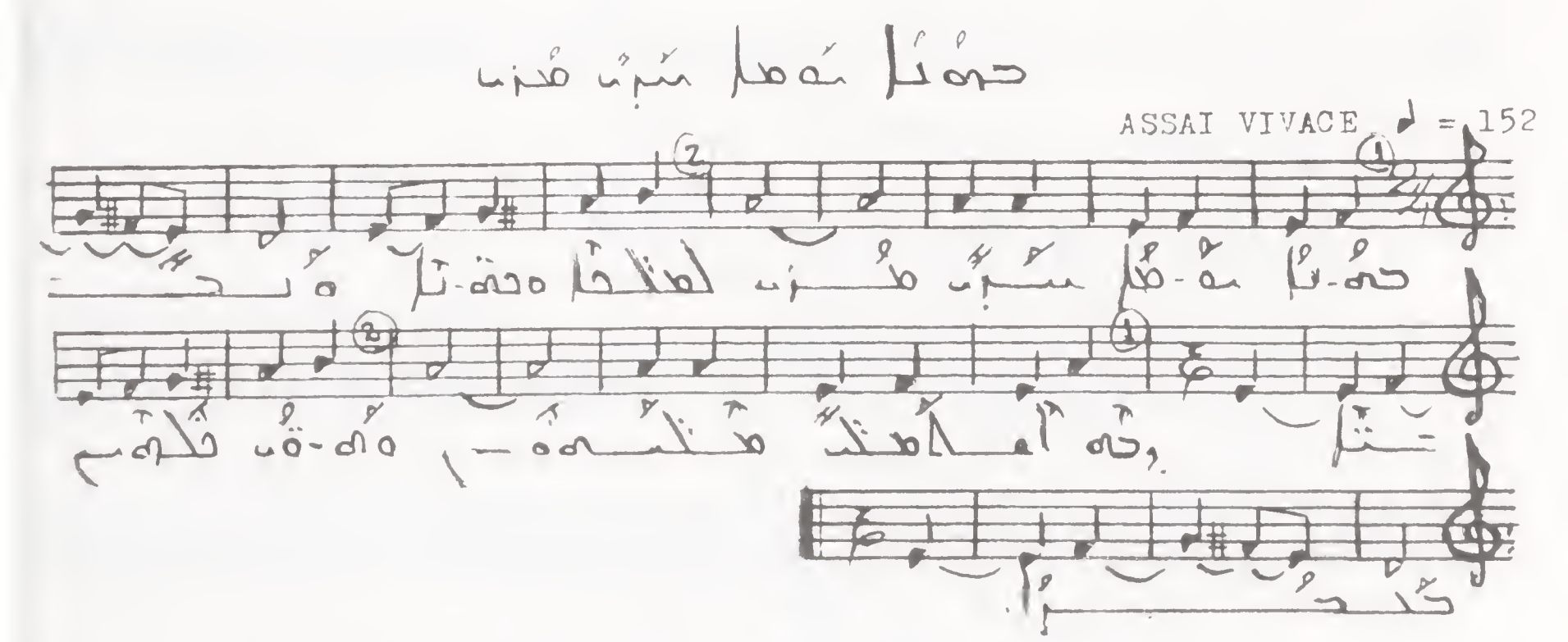
ASSAI VIVACE ♩ = 152

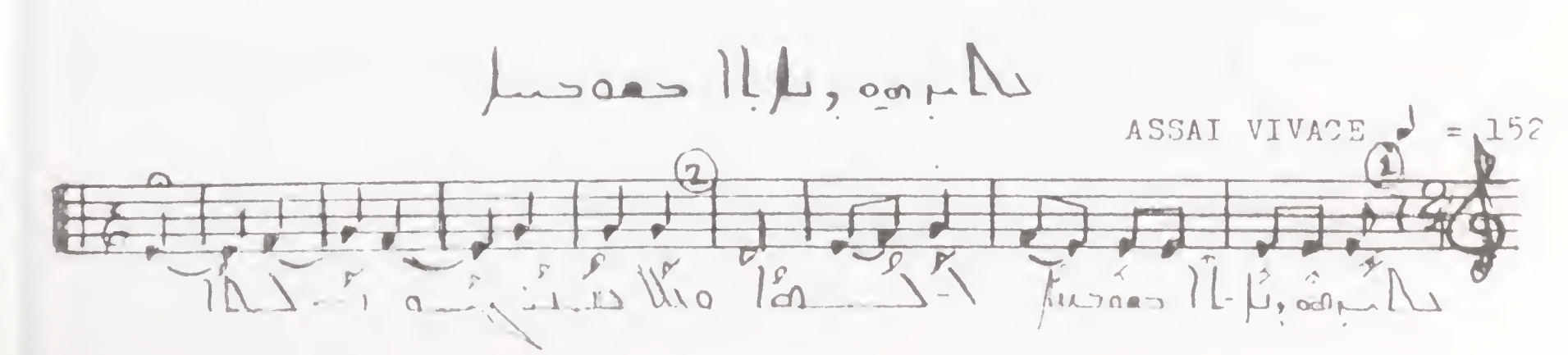
ASSAI VIVACE ♩ = 152

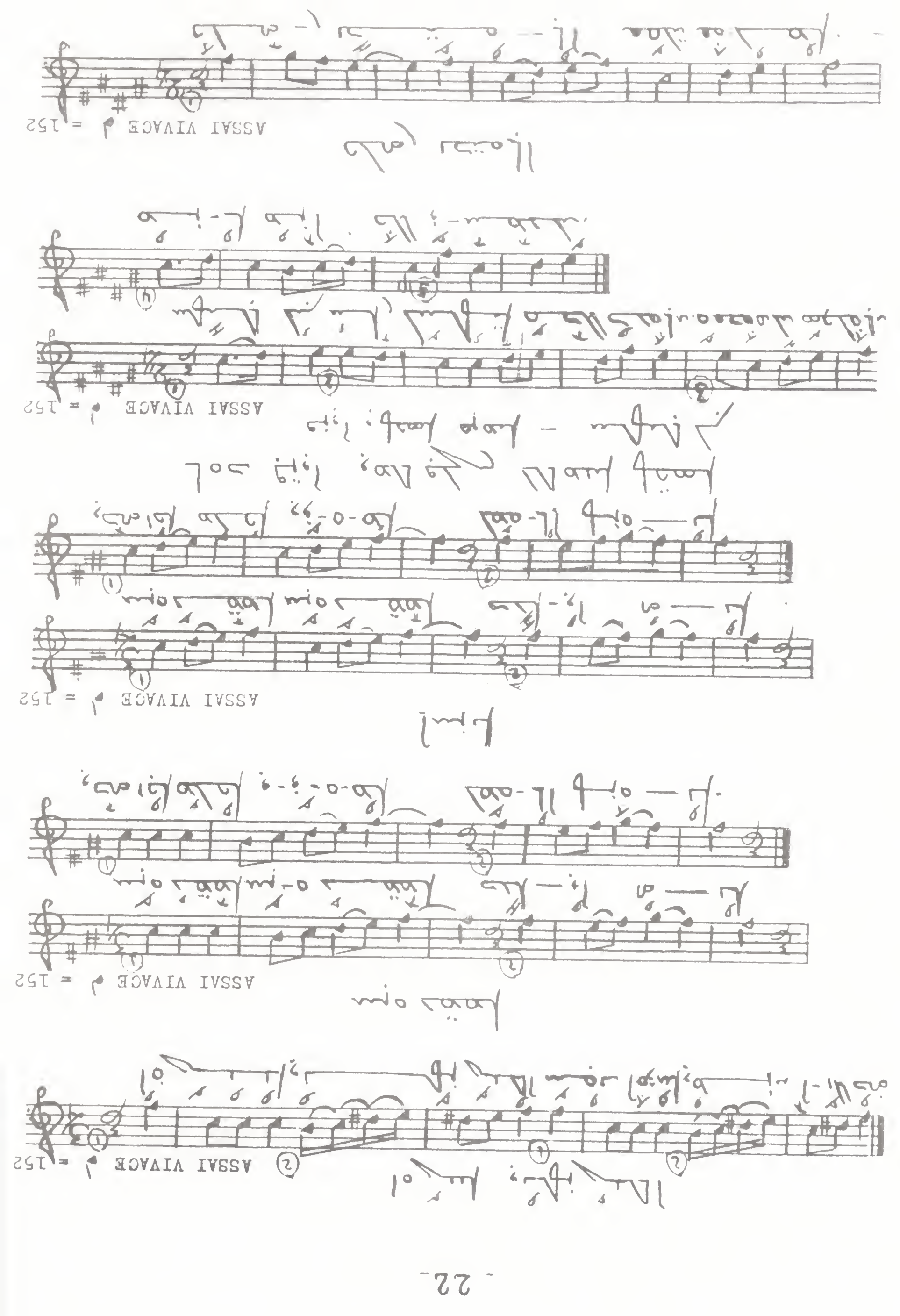
ASSAI VIVACE ♩ = 152
ASSAI VIVACE ♩ = 152
ASSAI VIVACE ♩ = 152
ASSAI VIVACE ♩ = 152
ASSAI VIVACE ♩ = 152
ASSAI VIVACE ♩ = 152

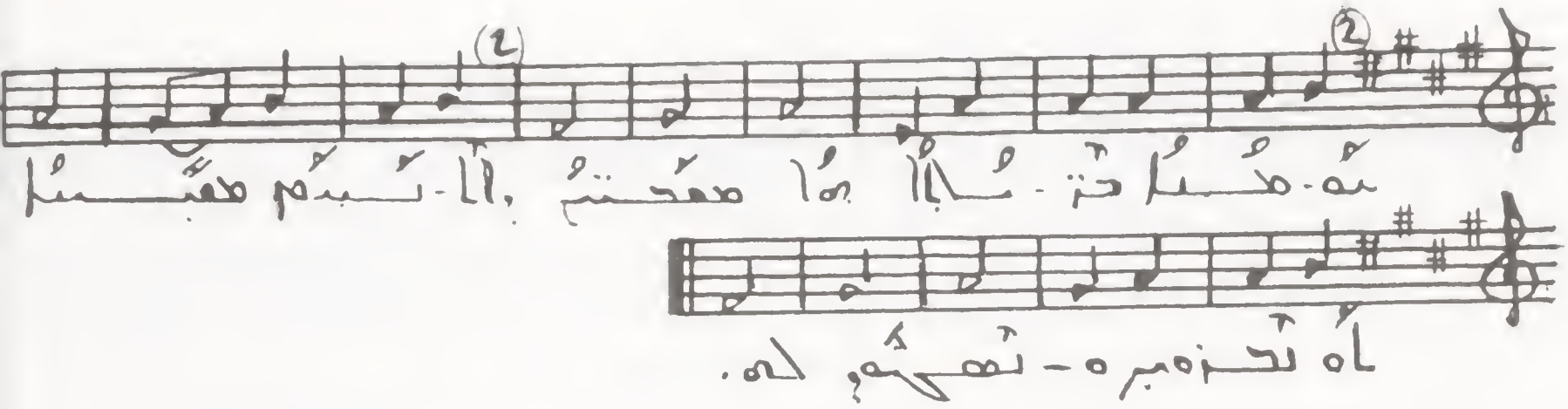

(Lamento, canto, llanto)

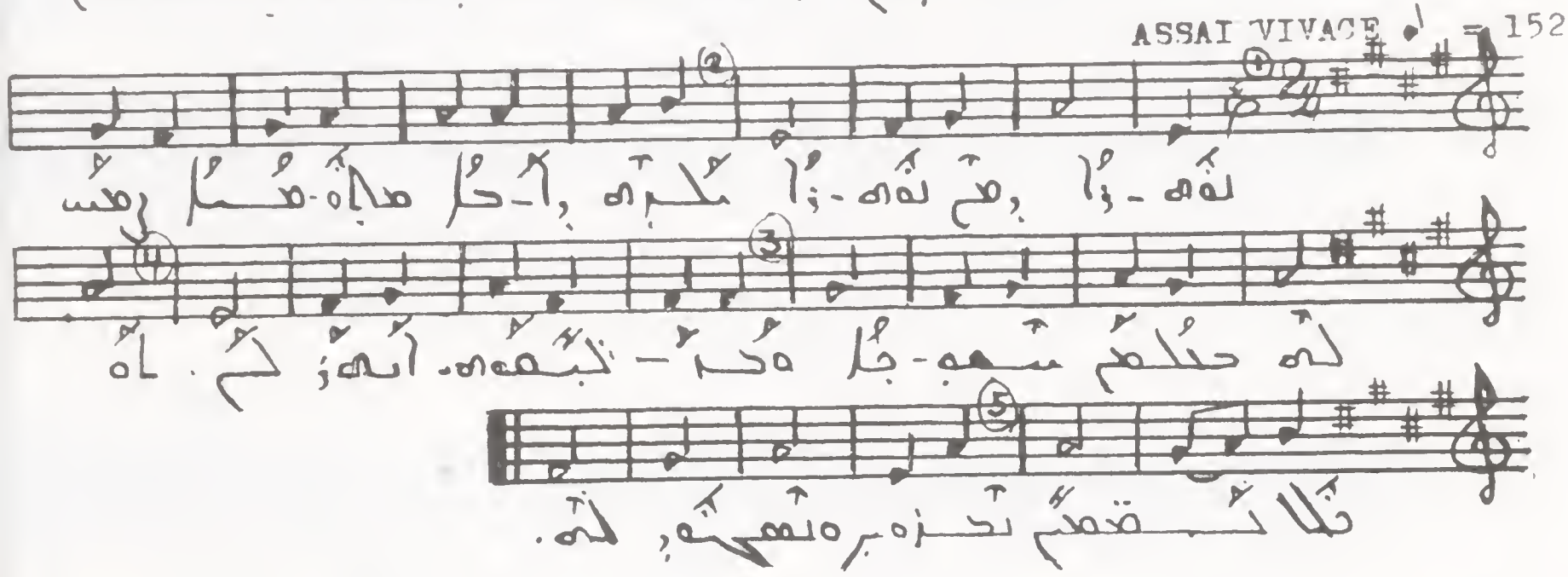

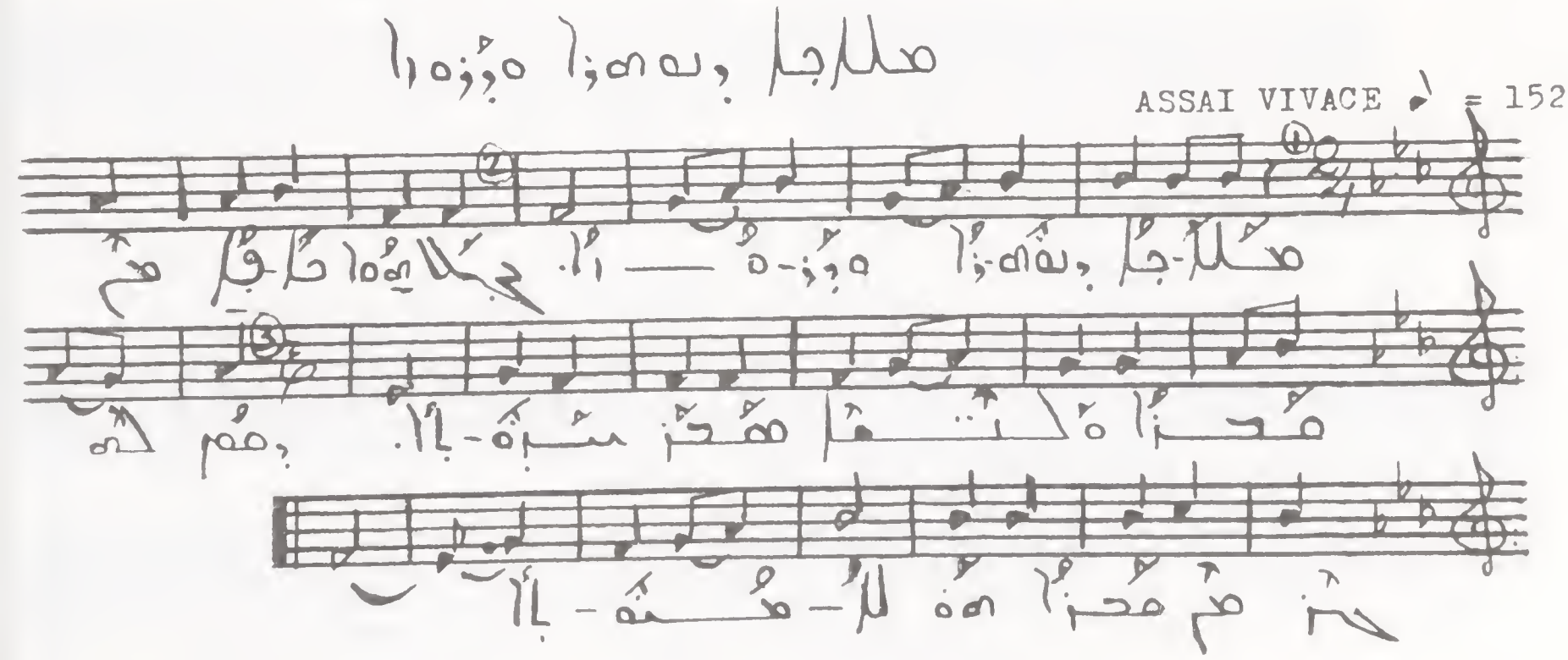

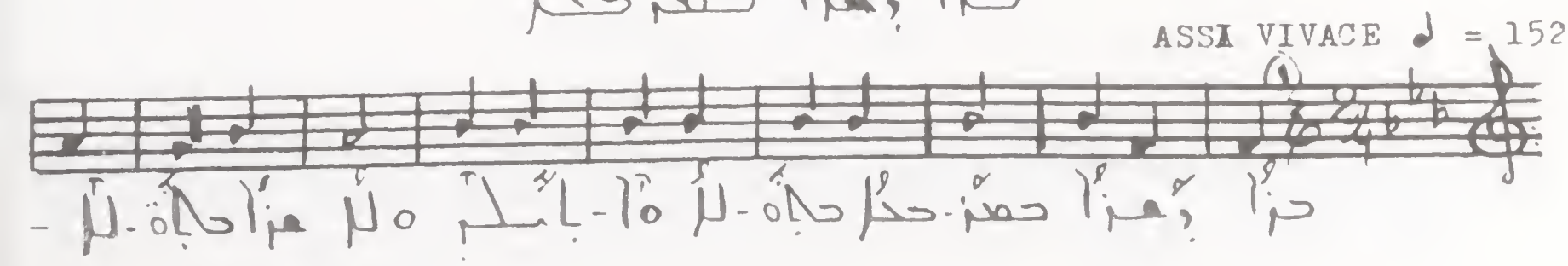

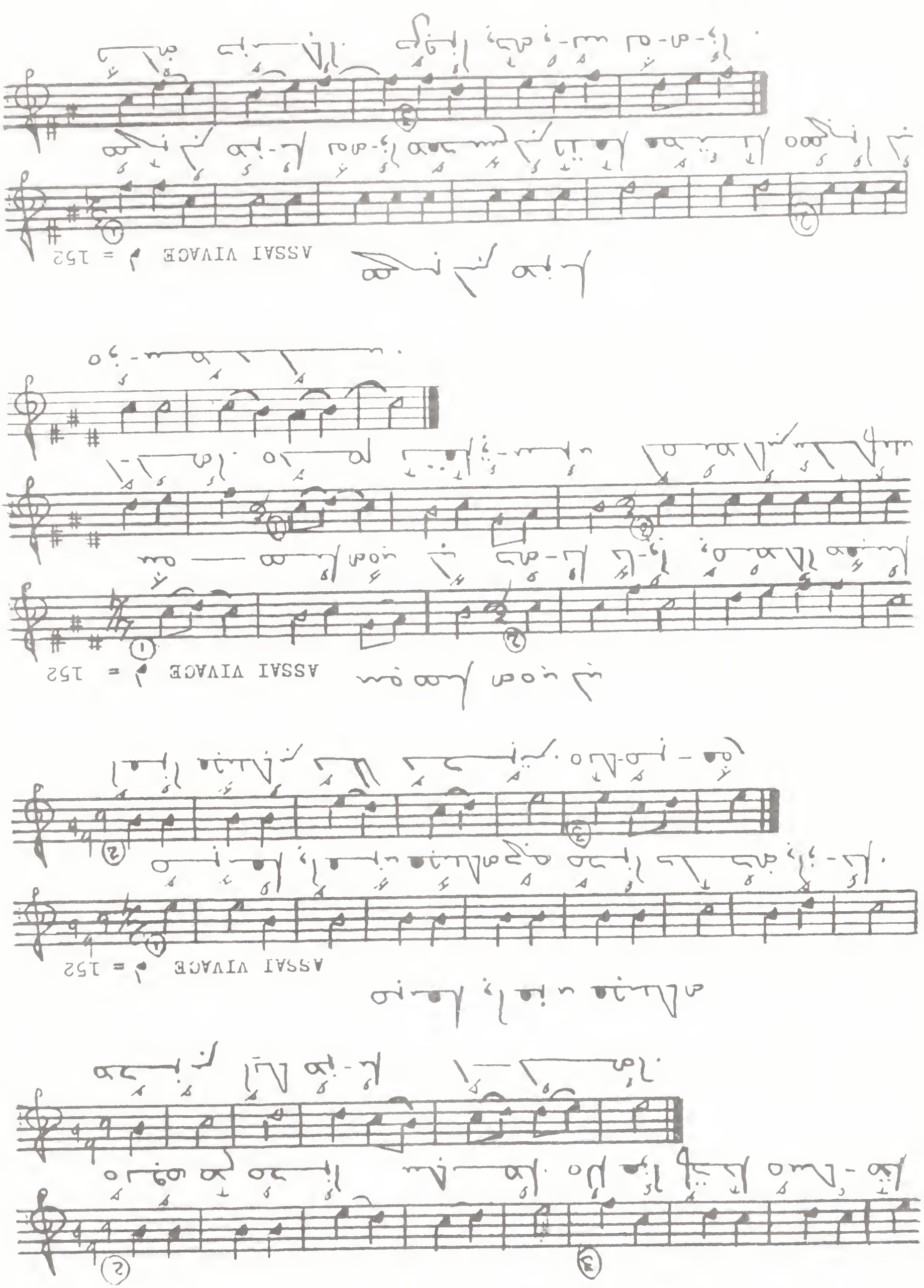
ASSAI VIVACE ♩ = 152
ASSAI VIVACE ♩ = 152
ASSAI VIVACE ♩ = 152

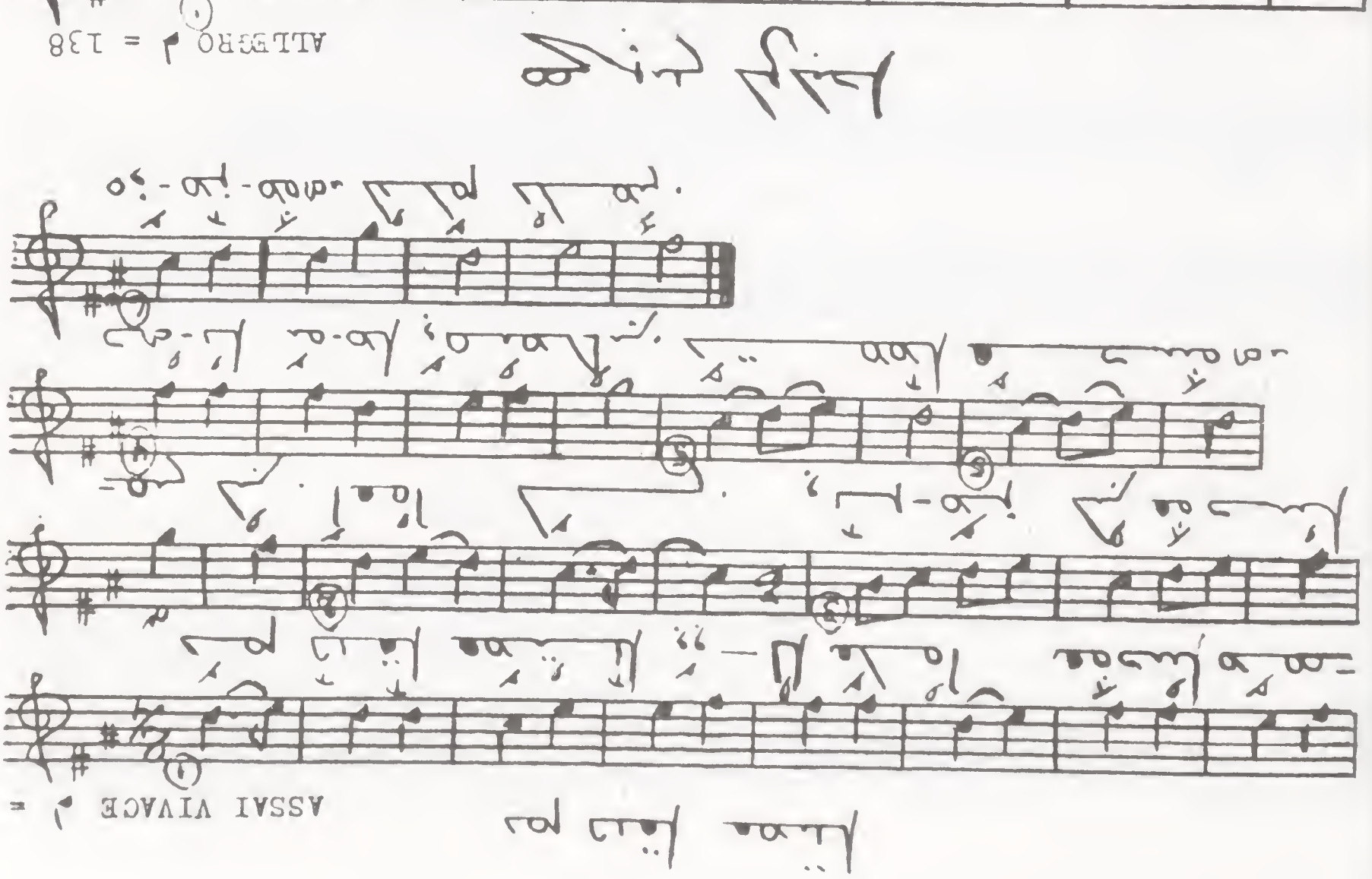
ASSAI VIVACE ♩ = 152
ALLEGRO ♩ = 138
VIVACE ♩ = 168

MODERATO ♩ = 96

ALLEGRO ♩ = 132

etc...

VIVACE ♩ = 168

VIVACE ♩ = 168

VIVACE ♩ = 168

VIVACE ♩ = 168

ALLEGRO ASSAI ♩ = 152

ALLEGRO ASSAI

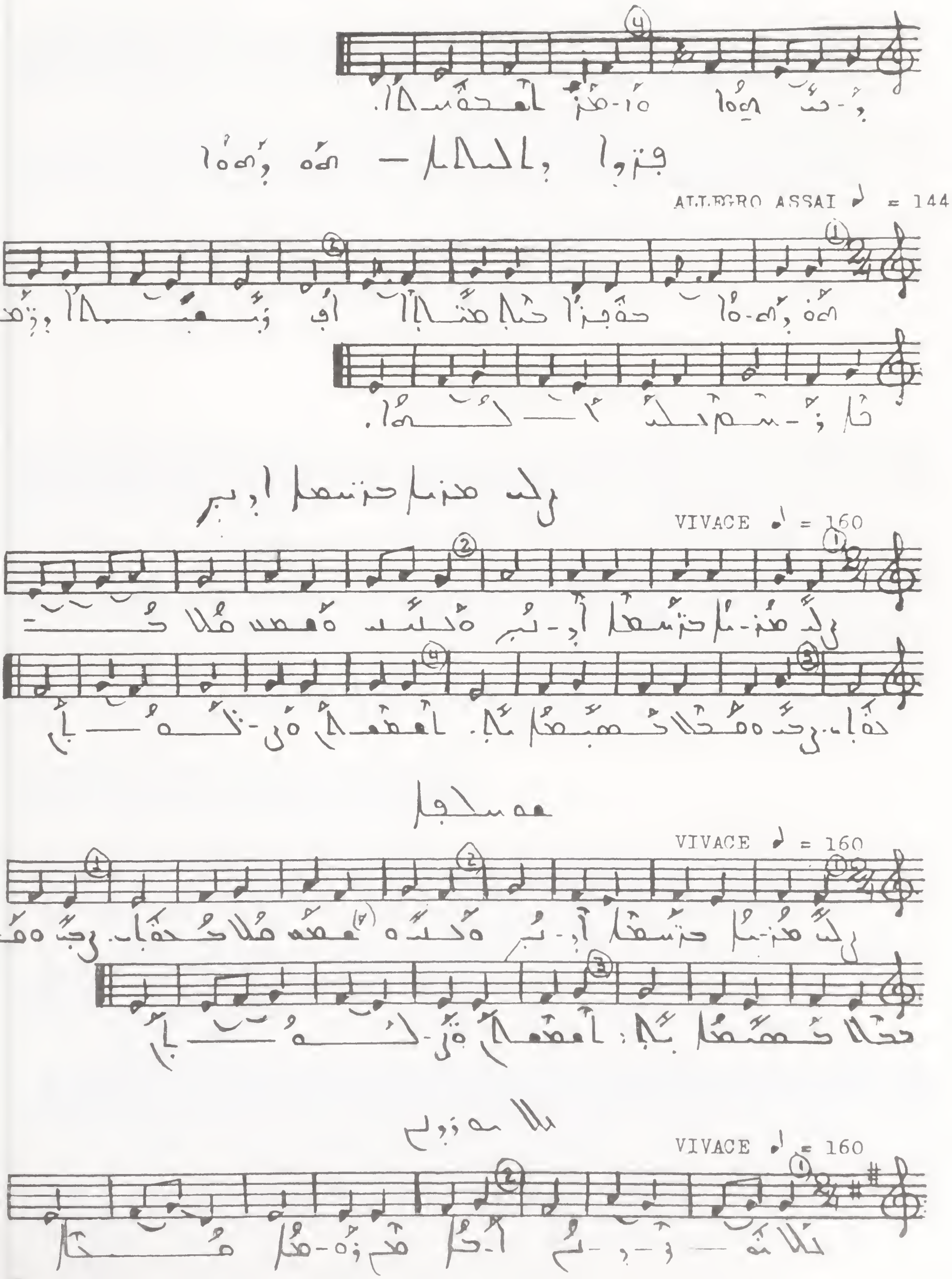
ALLEGRO ASSAI ♩ = 144
VIVACE ♩ = 160
VIVACE ♩ = 160
VIVACE ♩ = 160

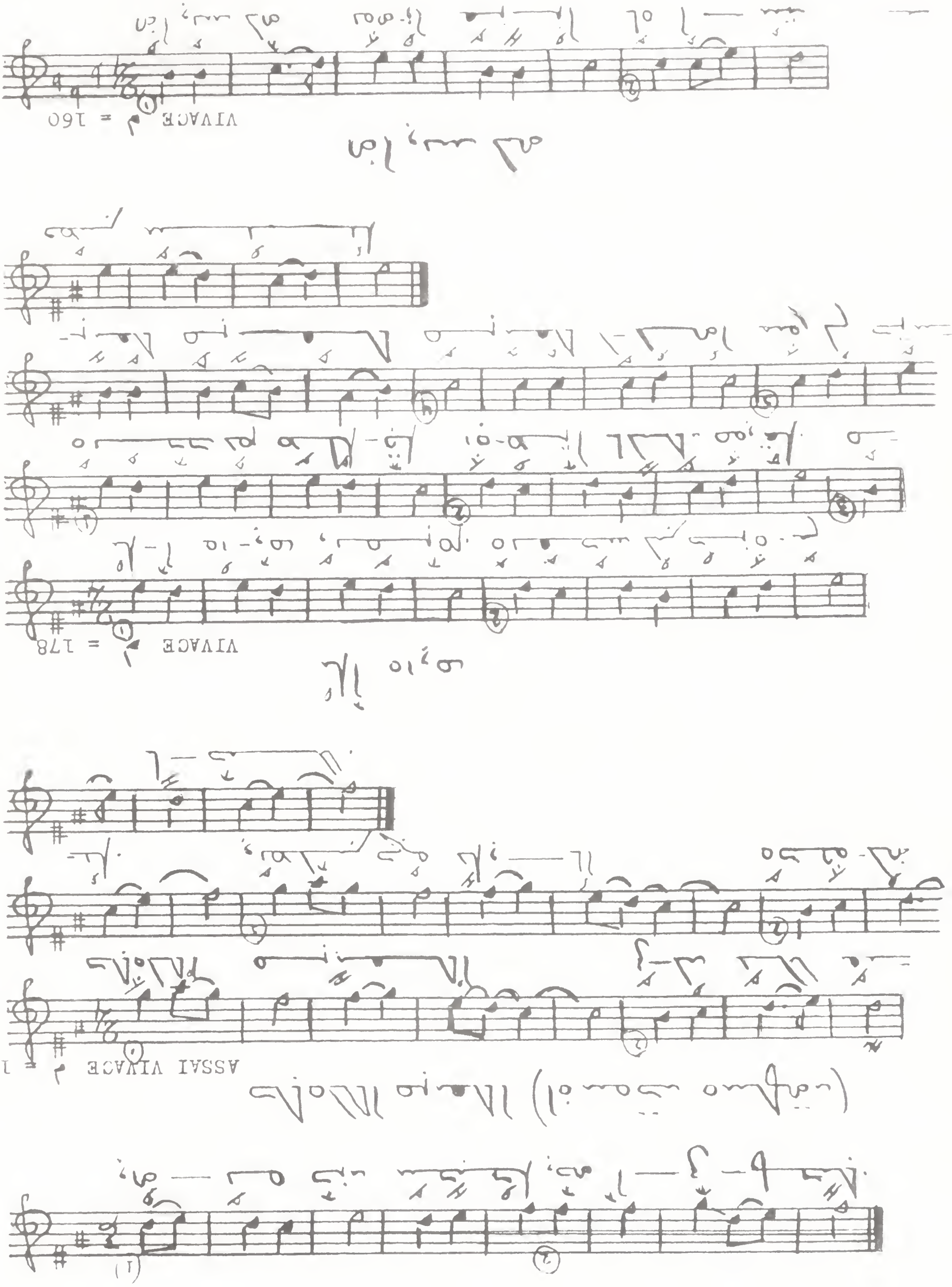
VIVACE ♩ = 178
ASSAI VIVACE ♩ = 178
VIVACE ♩ = 160

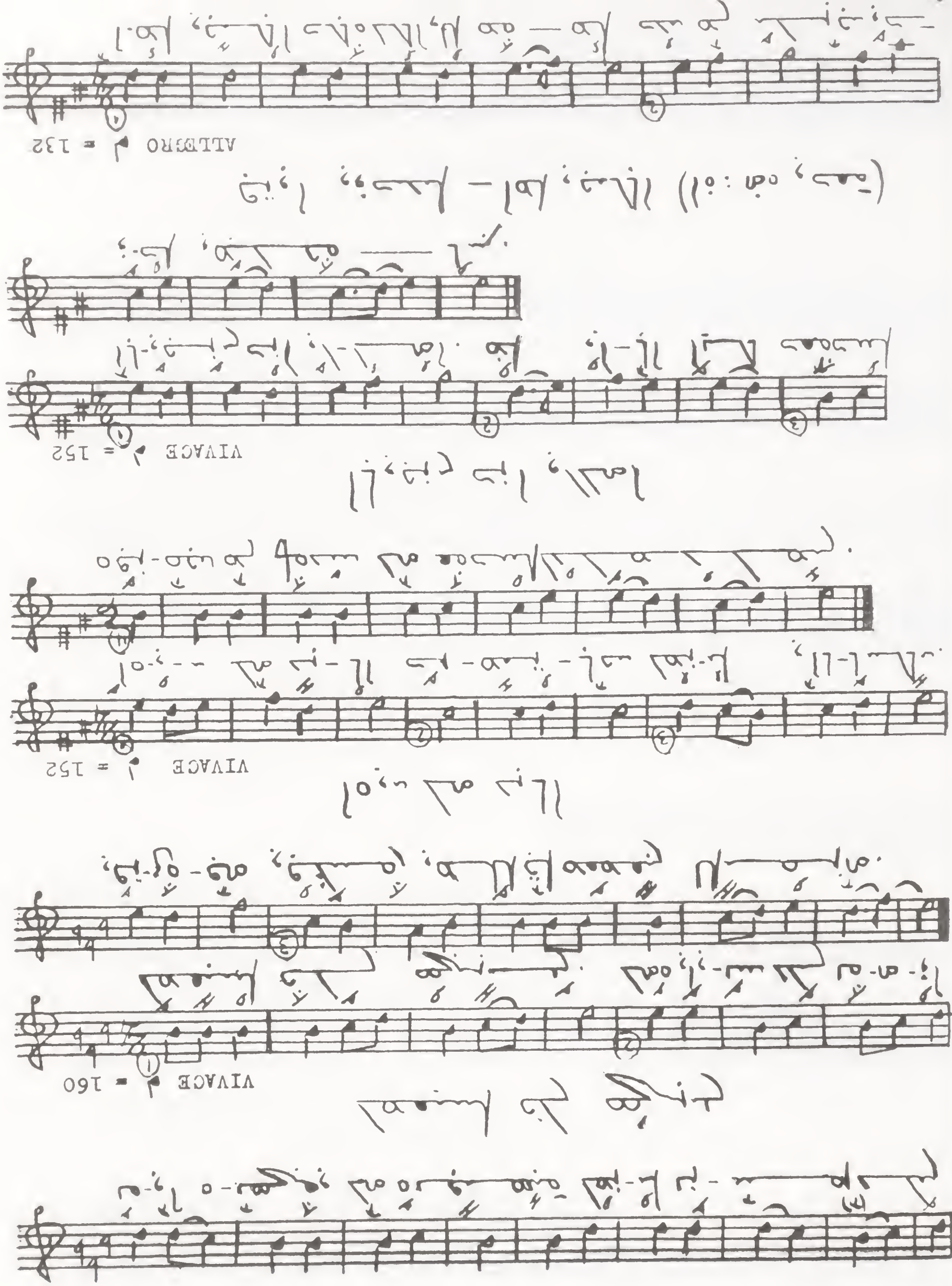
VIVACE ♩ = 160
VIVACE ♩ = 152
VIVACE ♩ = 152
ALLEGRO ♩ = 132

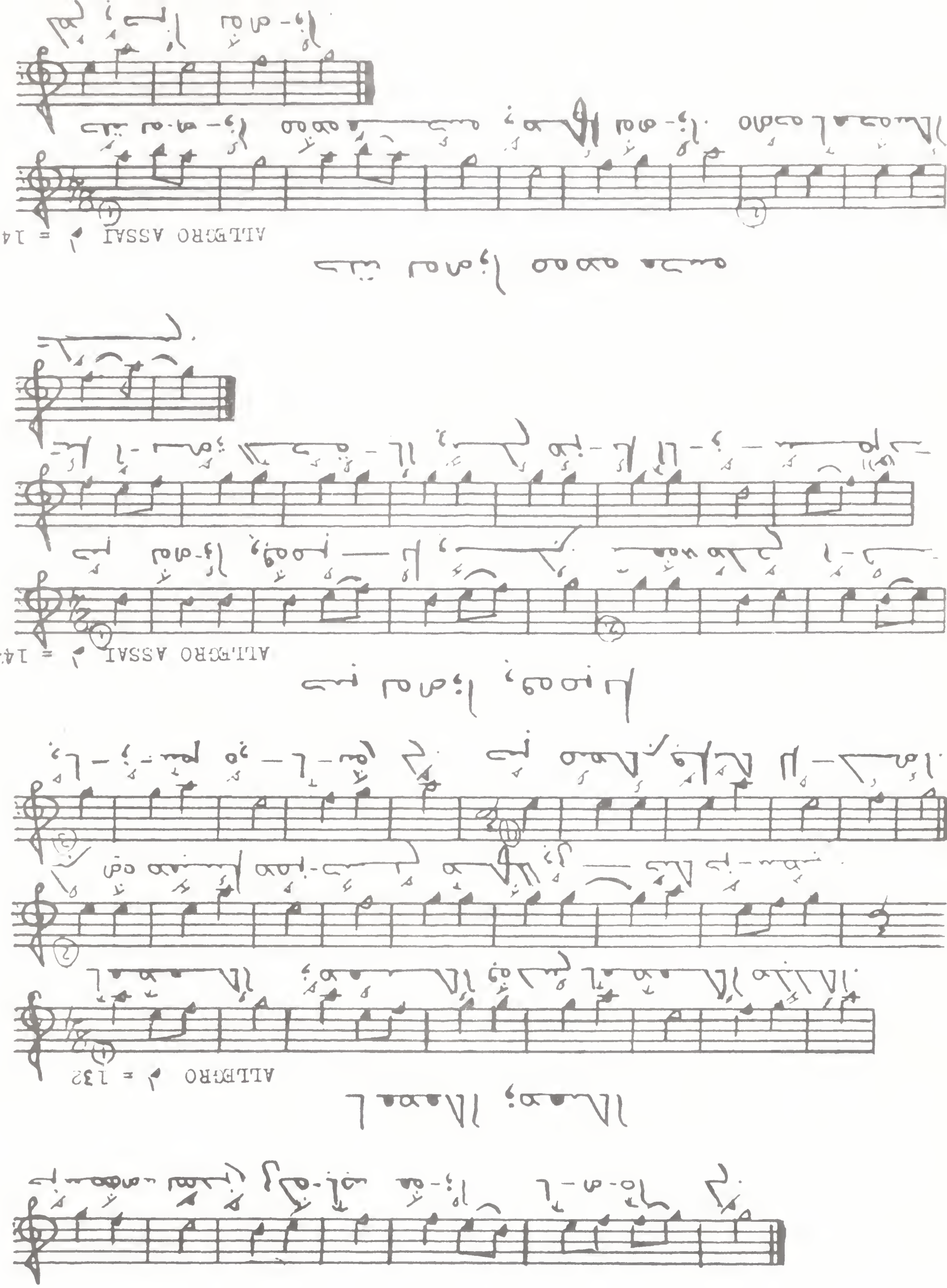
ALLEGRO ASSAI ♩ = 144
ALLEGRO ♩ = 132
ALLEGRO ASSAI ♩ = 144

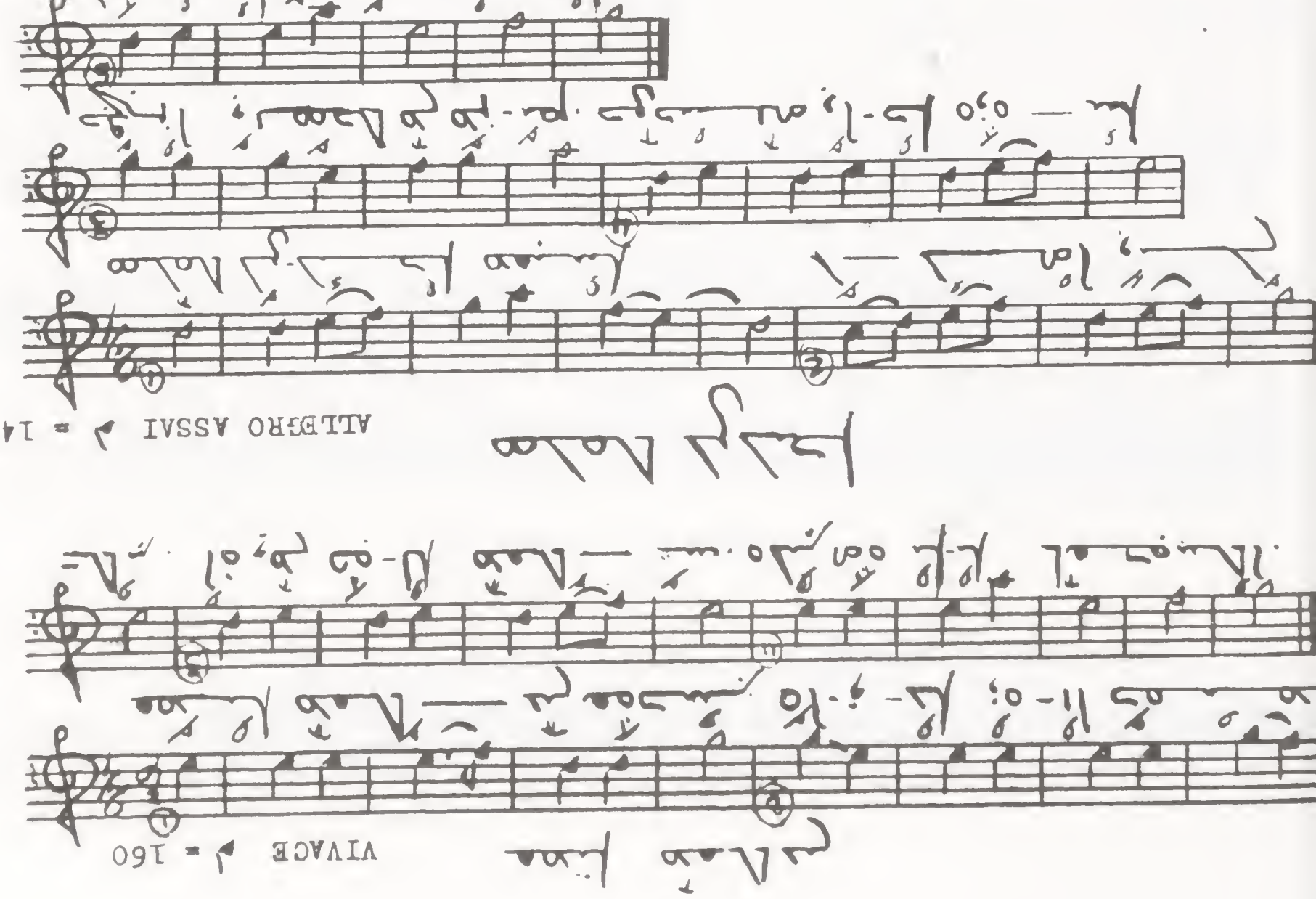
VIVACE ♩ = 160
ALLEGRO ASSAI ♩ = 144
ALLEGRO ASSAI ♩ = 144
ALLEGRO ASSAI ♩ = 144

ALLEGRO ASSAI ♩ = 144

VIVACE ♩ = 160

VIVACE ♩ = 160

ALLEGRO ASSAI ♩ = 144

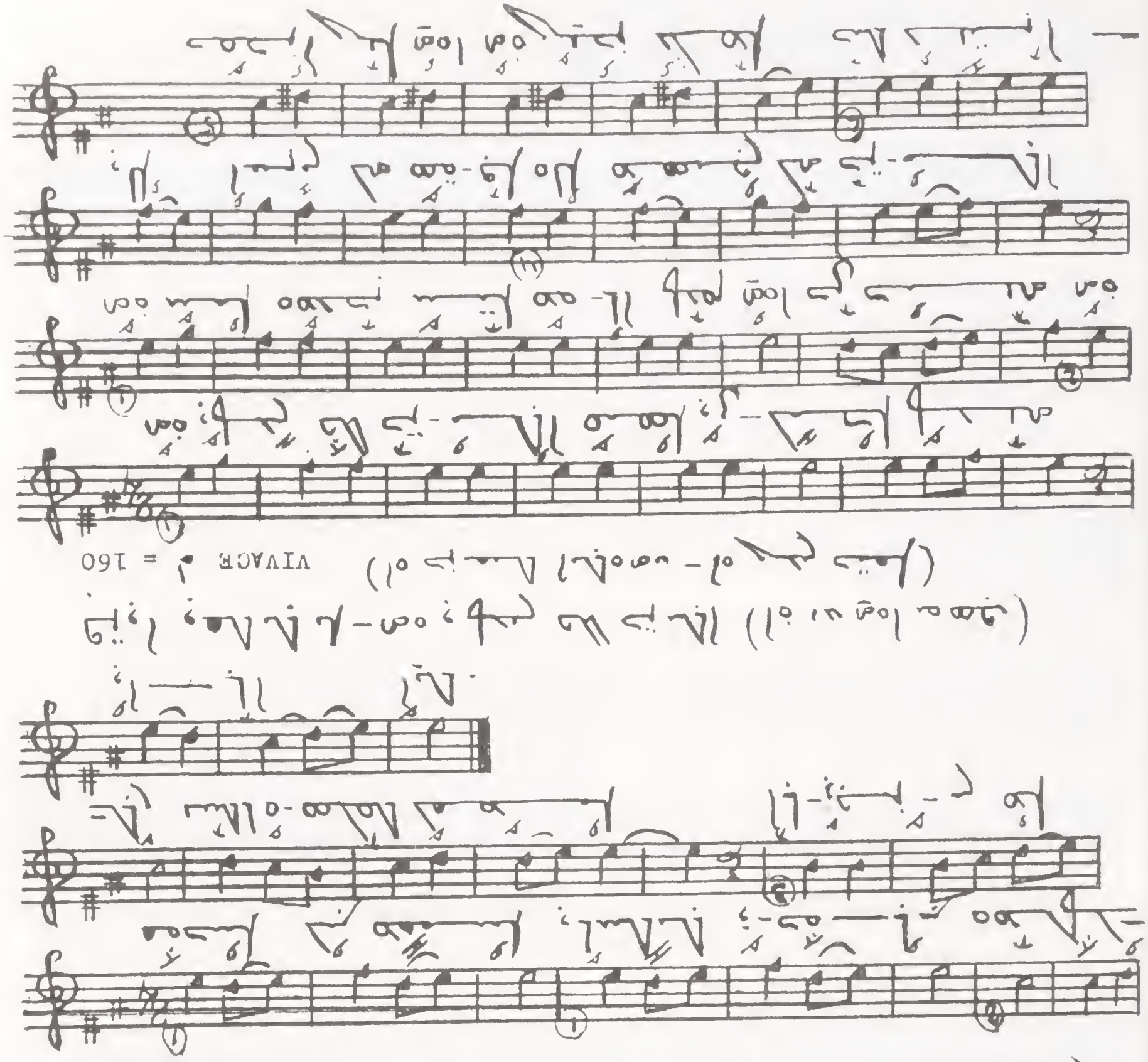
ASSAI VIVACE ♩ = 150
ASSAI VIVACE ♩ = 152
VIVACE ♩ = 160

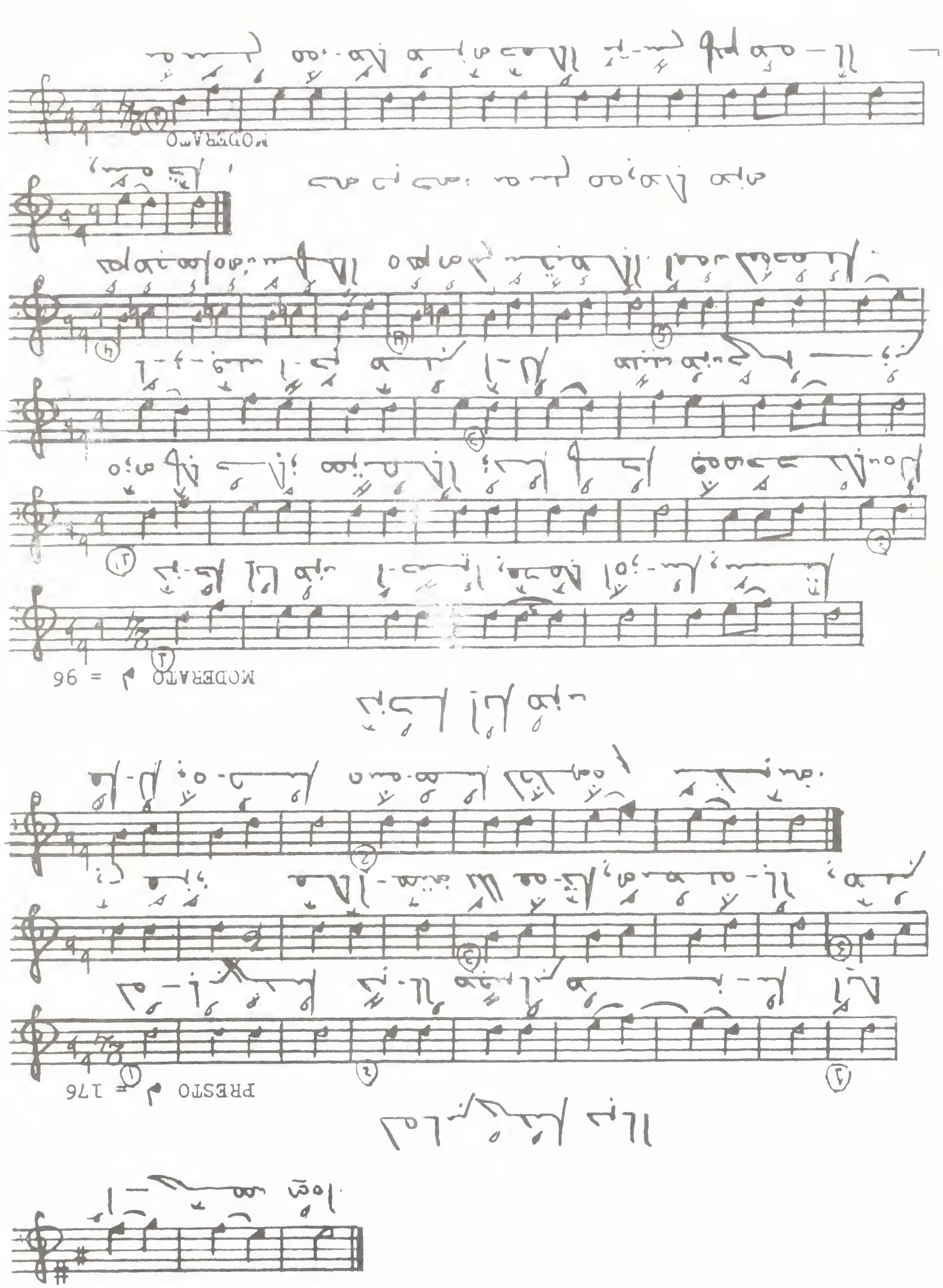
MODERATO ♩ = 96
PRESTO ♩ = 176
MODERATO

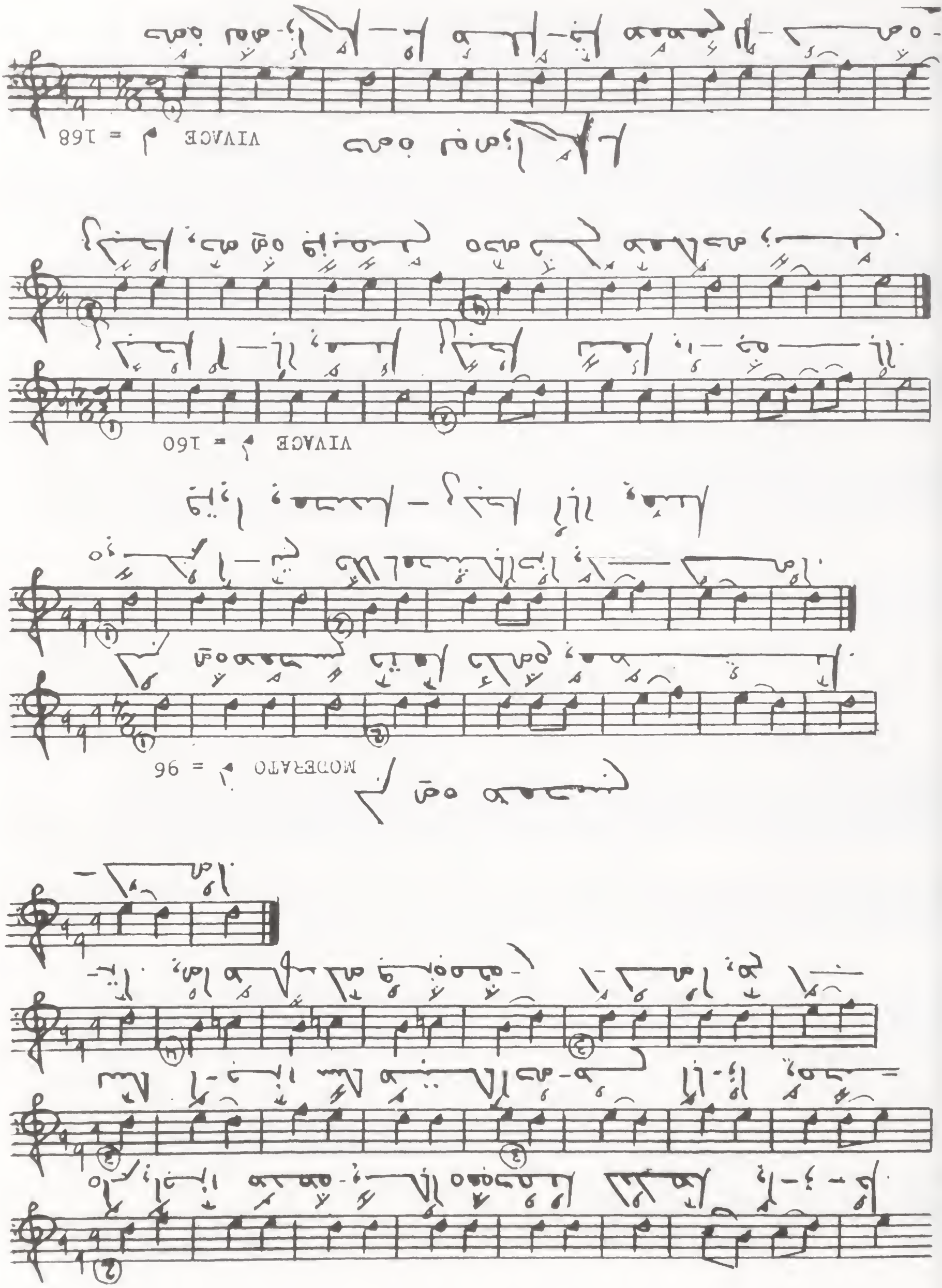
MODERATO ♩ = 96
VIVACE ♩ = 160
VIVACE ♩ = 168

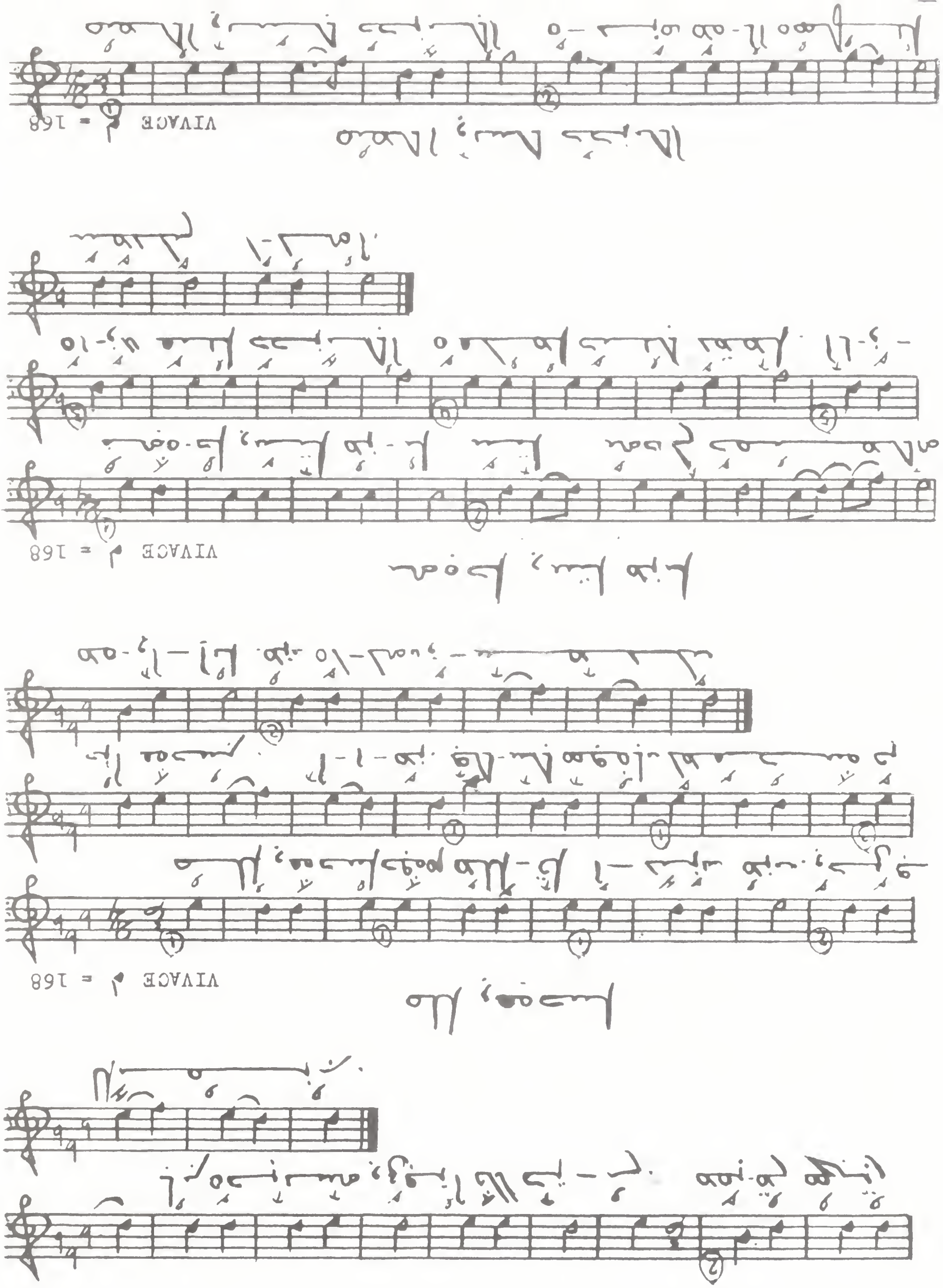
VIVACE ♩ = 168
VIVACE ♩ = 168
VIVACE ♩ = 168

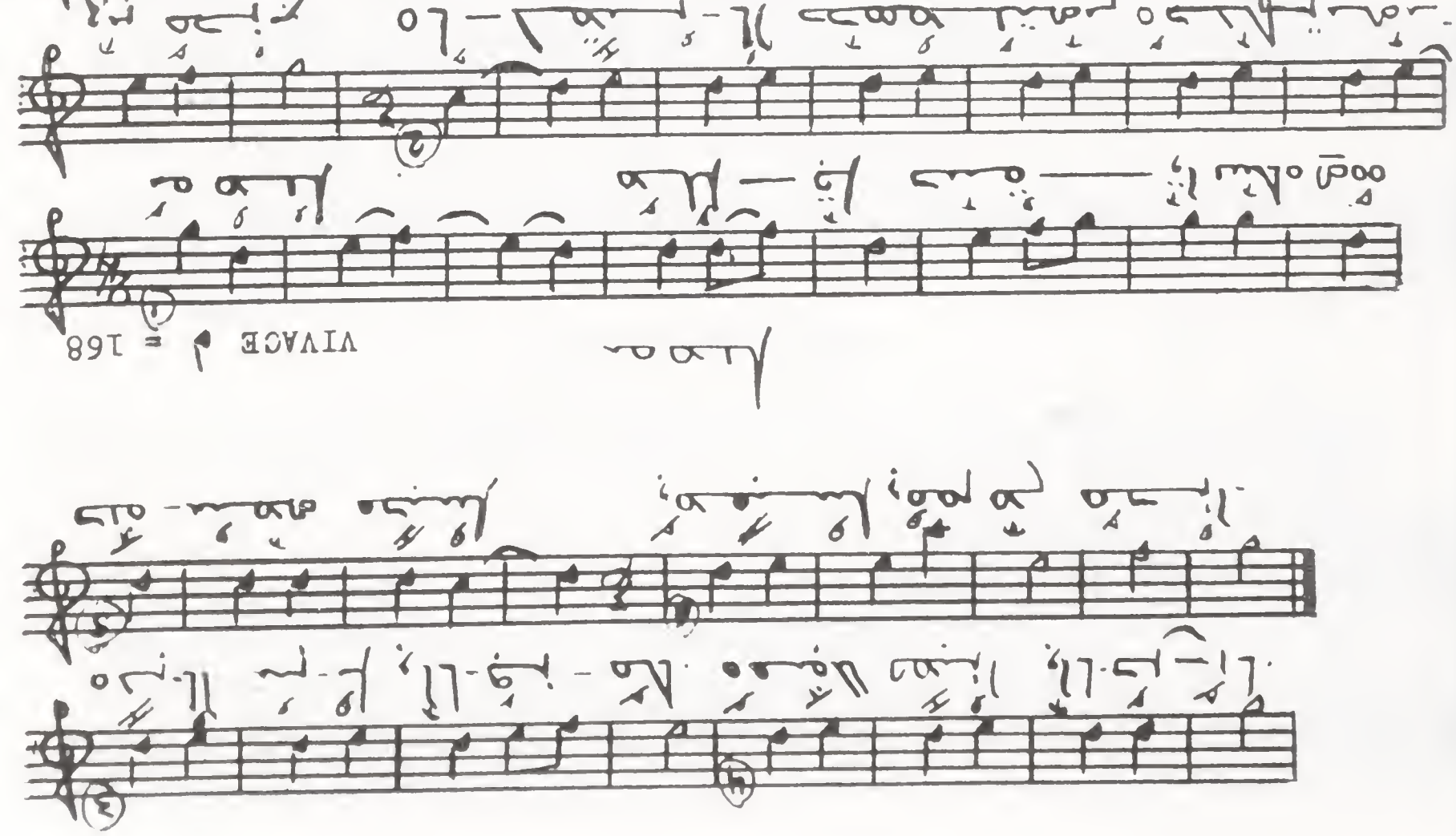
VIVACE ♩ = 168
VIVACE ♩ = 168

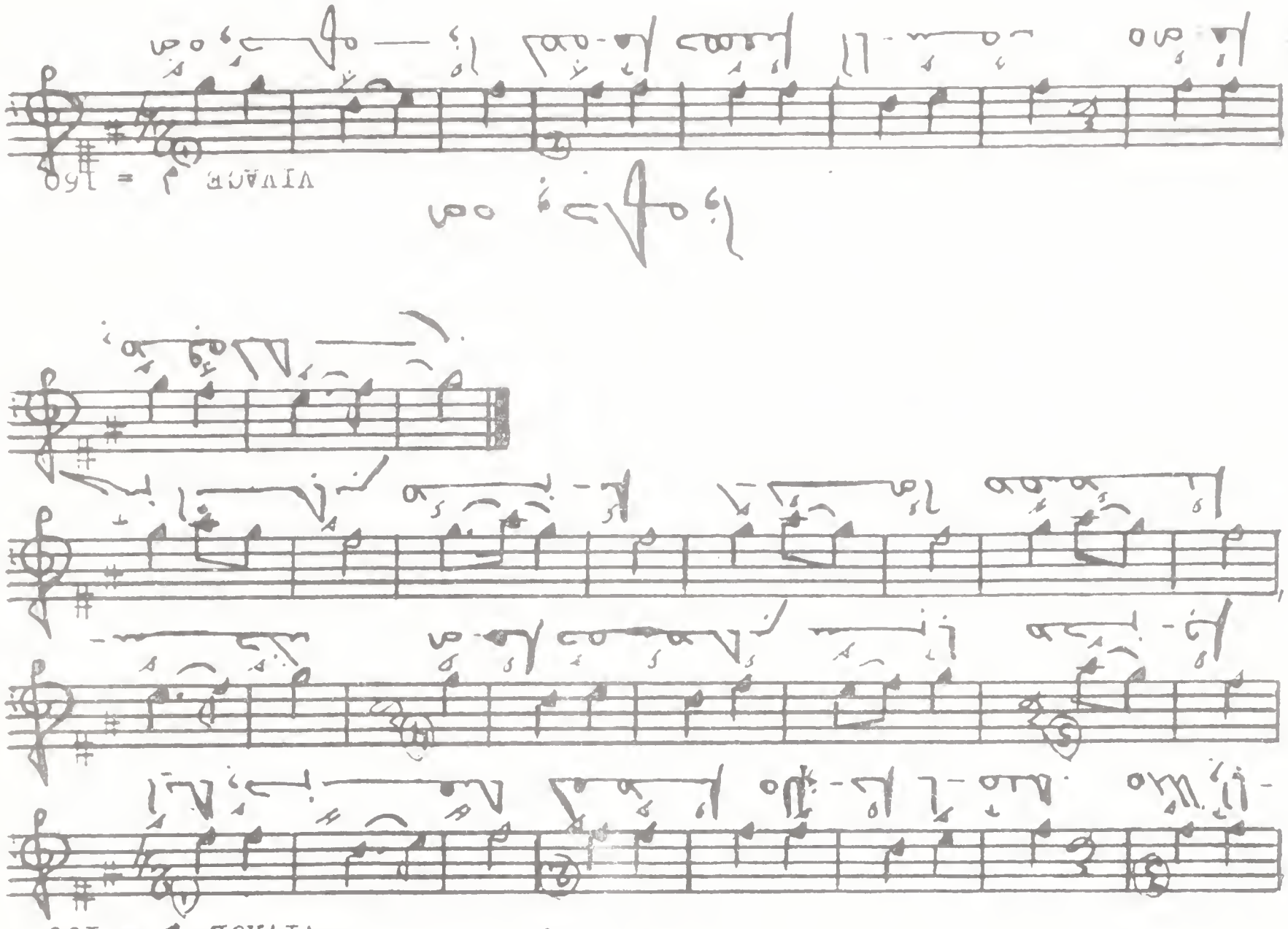
VIVACE ♩ = 160

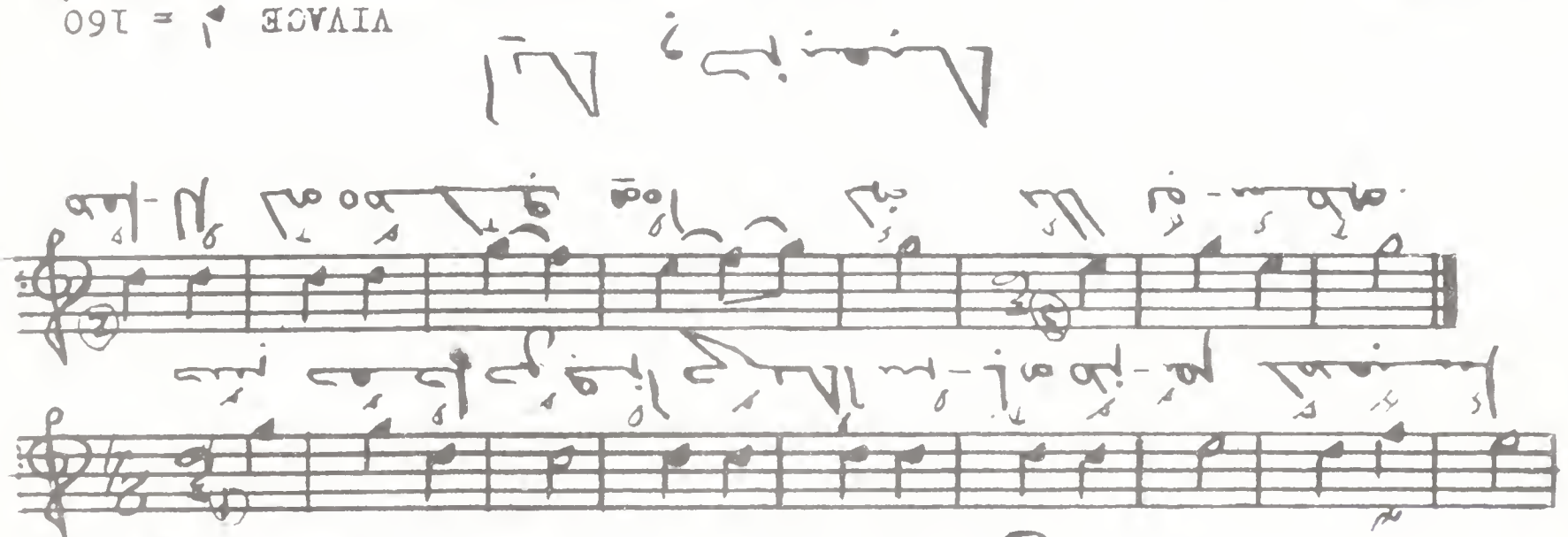
VIVACE ♩ = 160

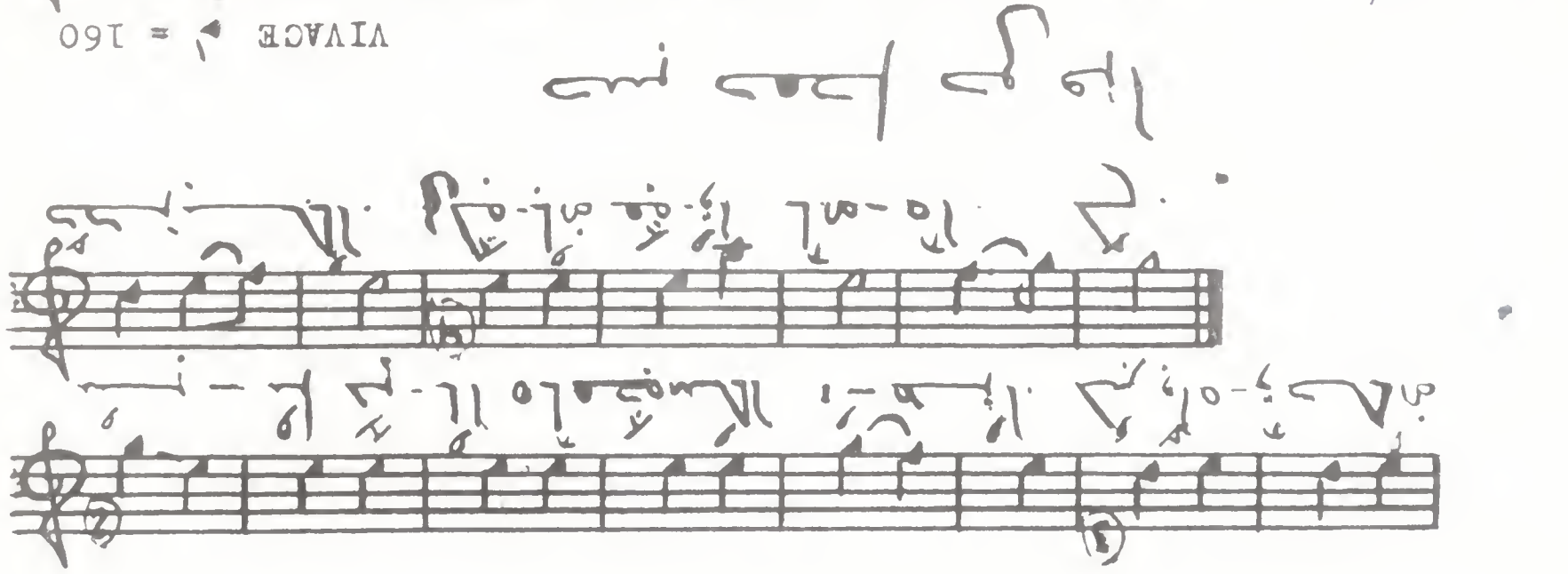
VIVACE ♩ = 160

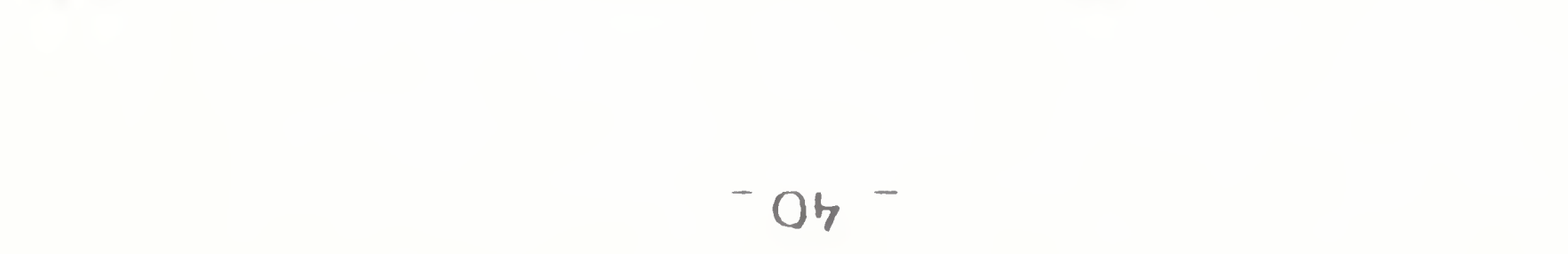
VIVACE ♩ = 160

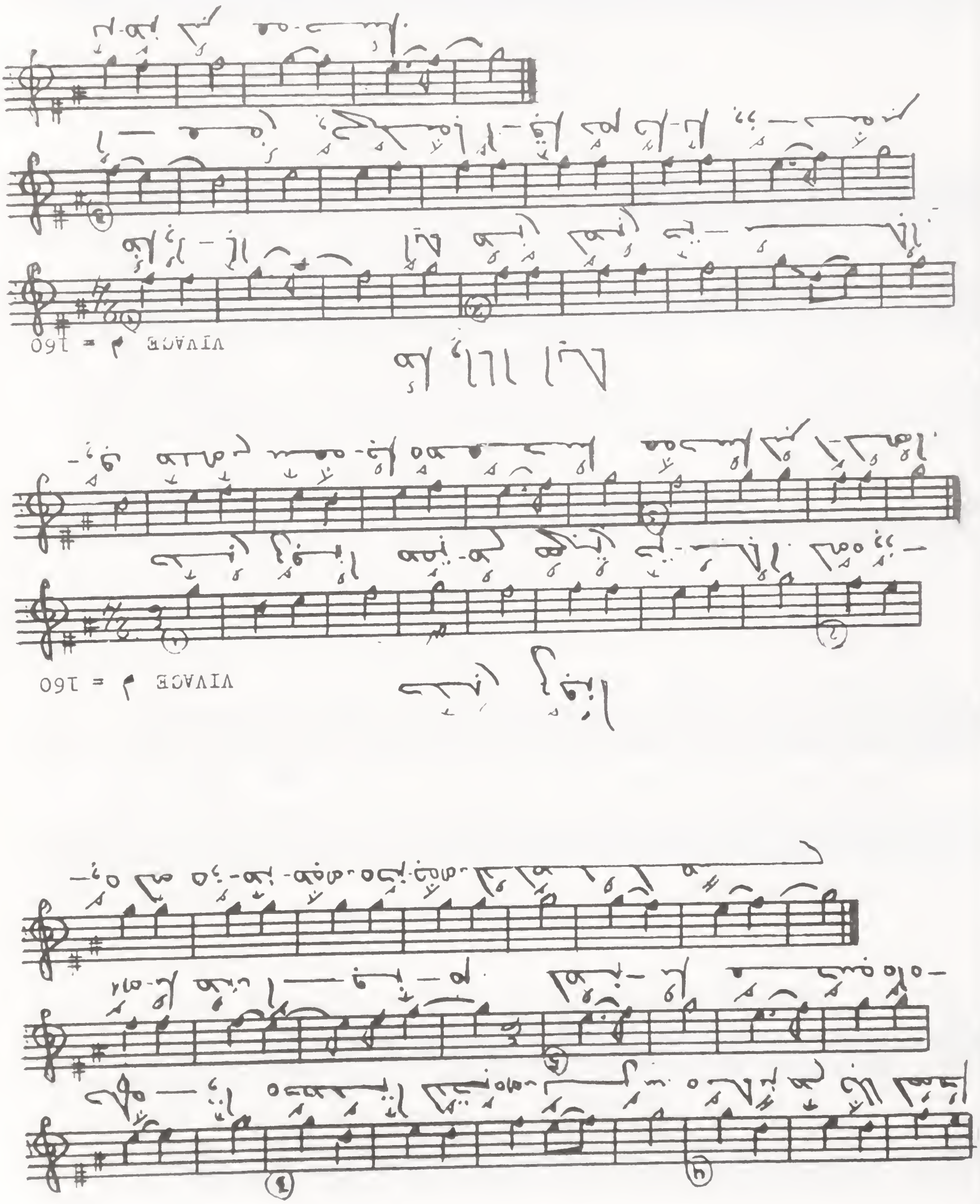
VIVACE ♩ = 160
VIVACE ♩ = 160

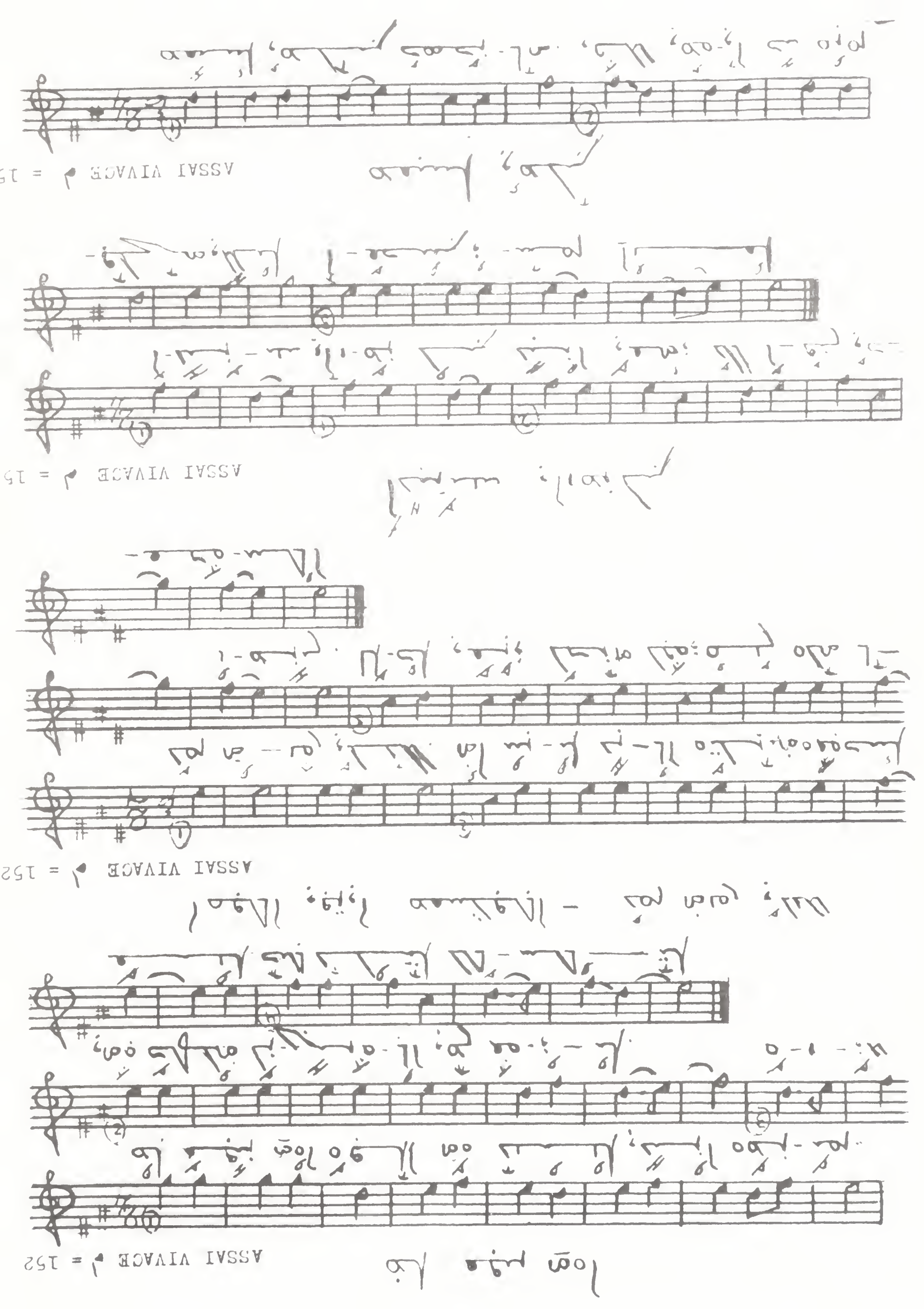
ASSAI VIVACE ♩ = 152
ASSAI VIVACE ♩ = 152
ASSAI VIVACE ♩ = 152
ASSAI VIVACE ♩ = 152

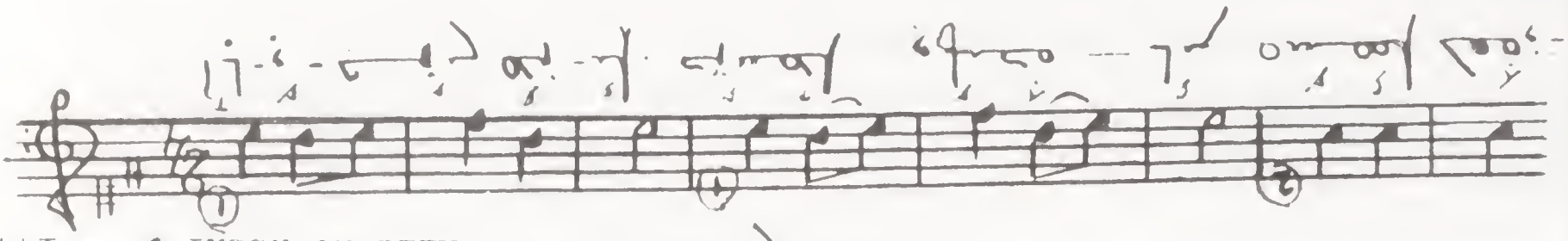
ALLEGRO ASSAI ♩ = 144

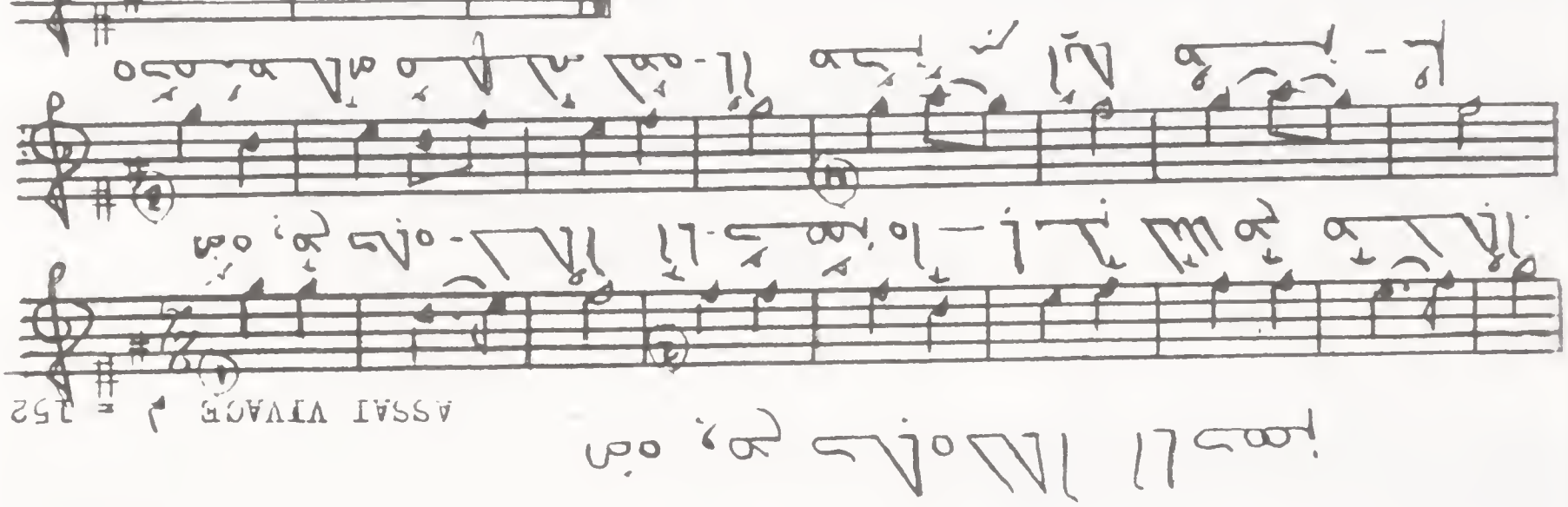
ASSAI VIVACE ♩ = 152

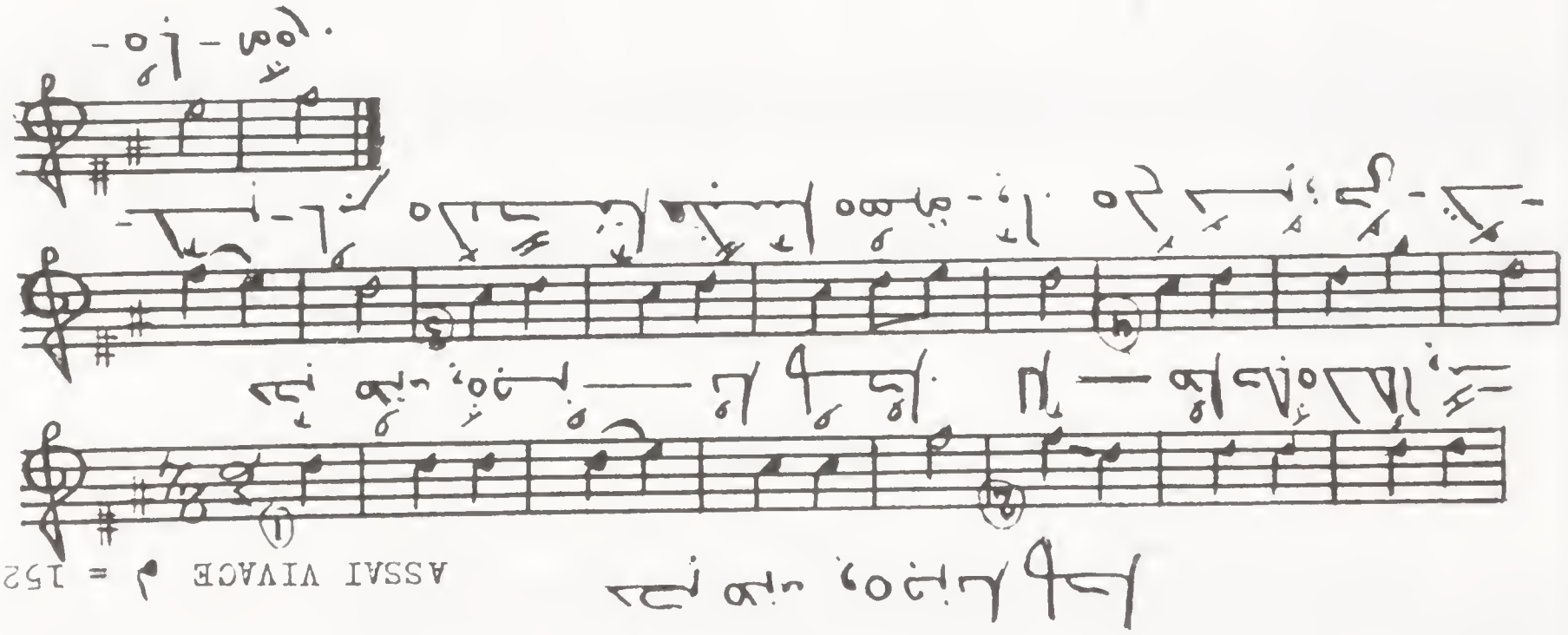
ASSAI VIVACE ♩ = 152

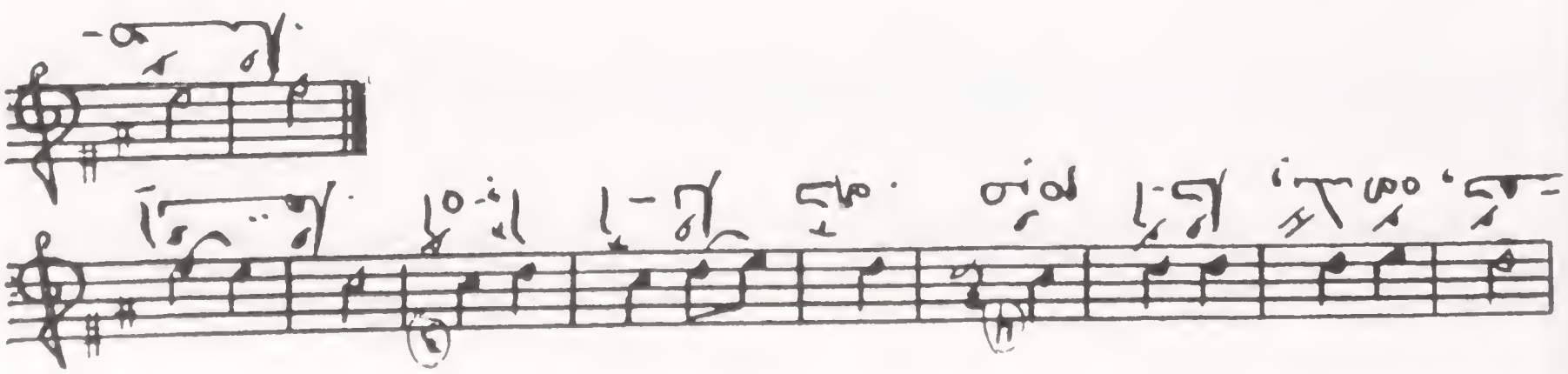

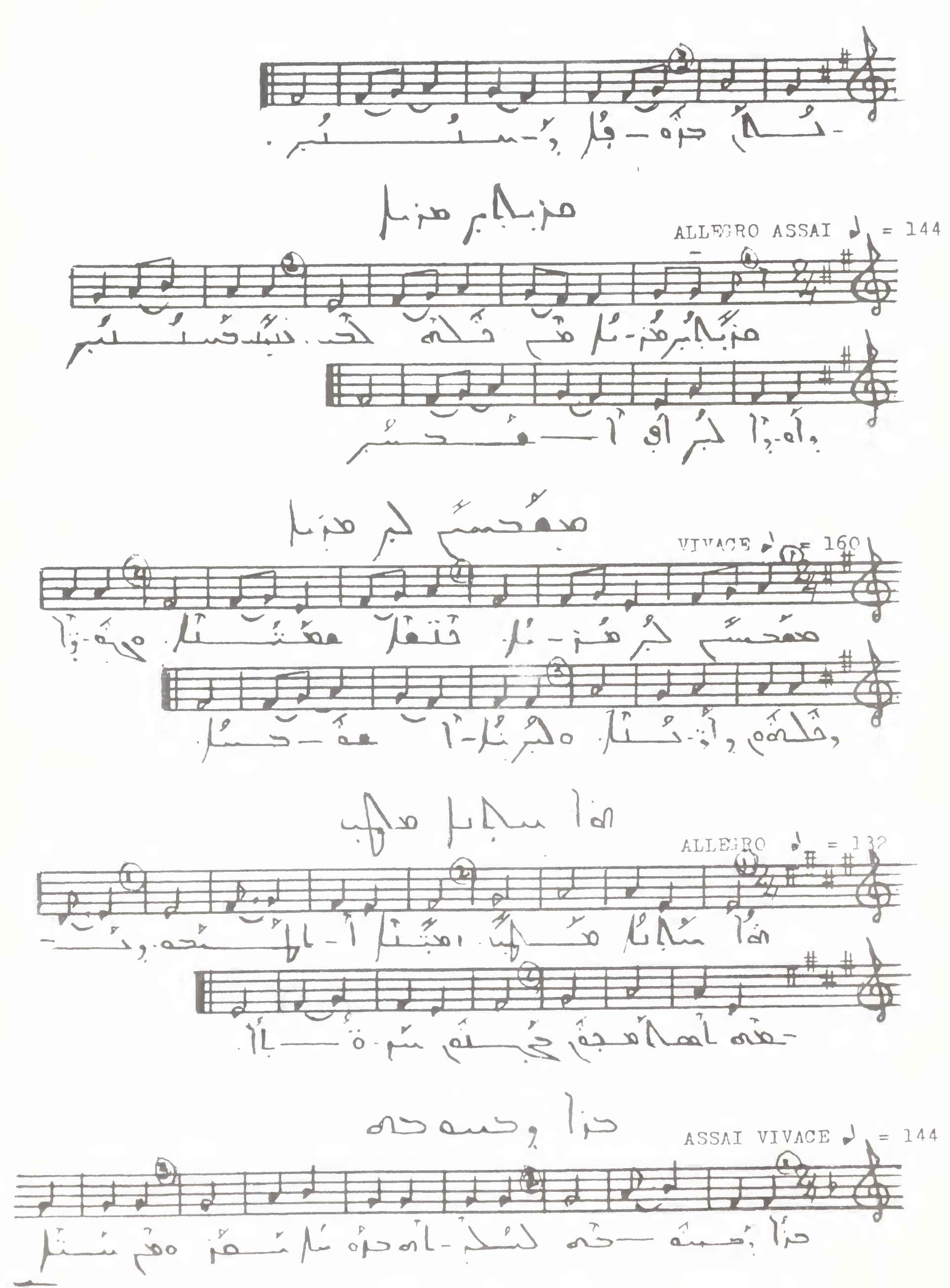
ALLEGRO ASSAI ♩ = 144
VIVACE ♩ = 160
ALLEGRO ♩ = 132
ASSAI VIVACE ♩ = 144

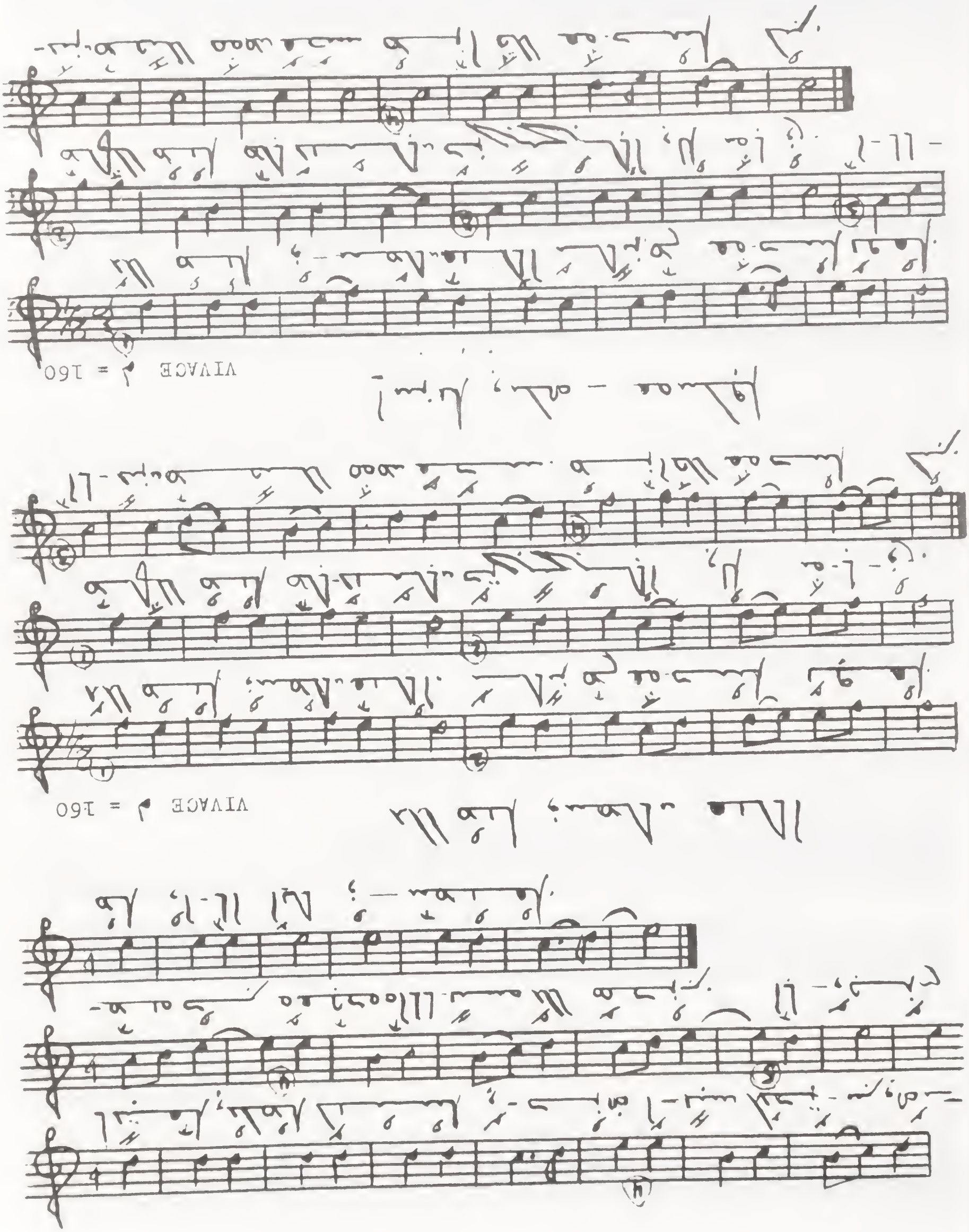
VIVACE ♩ = 160
VIVACE ♩ = 160

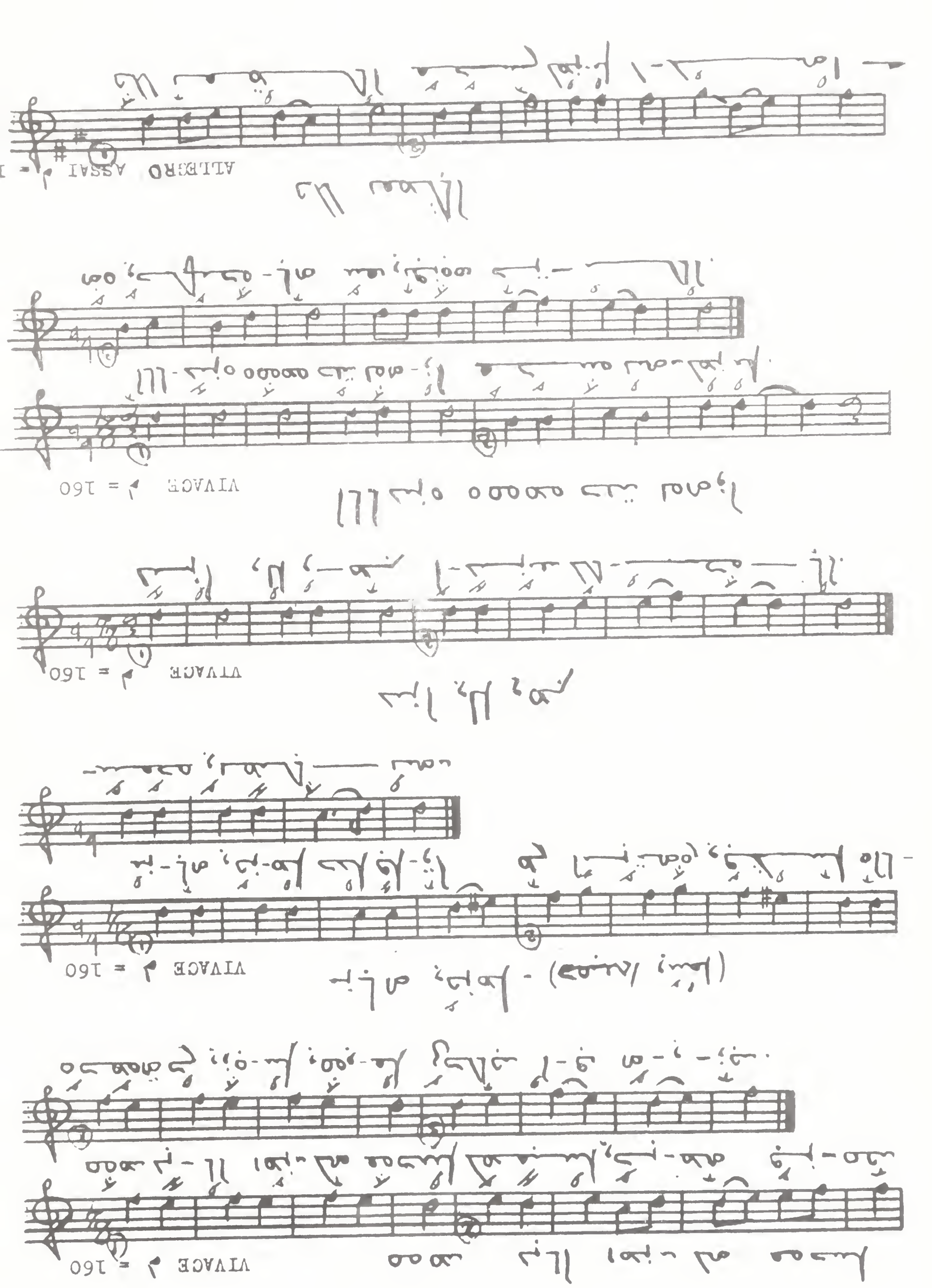
VIVACE ♩ = 160
VIVACE ♩ = 160
VIVACE ♩ = 160
ALLEGRO ASSAI ♩ = 1

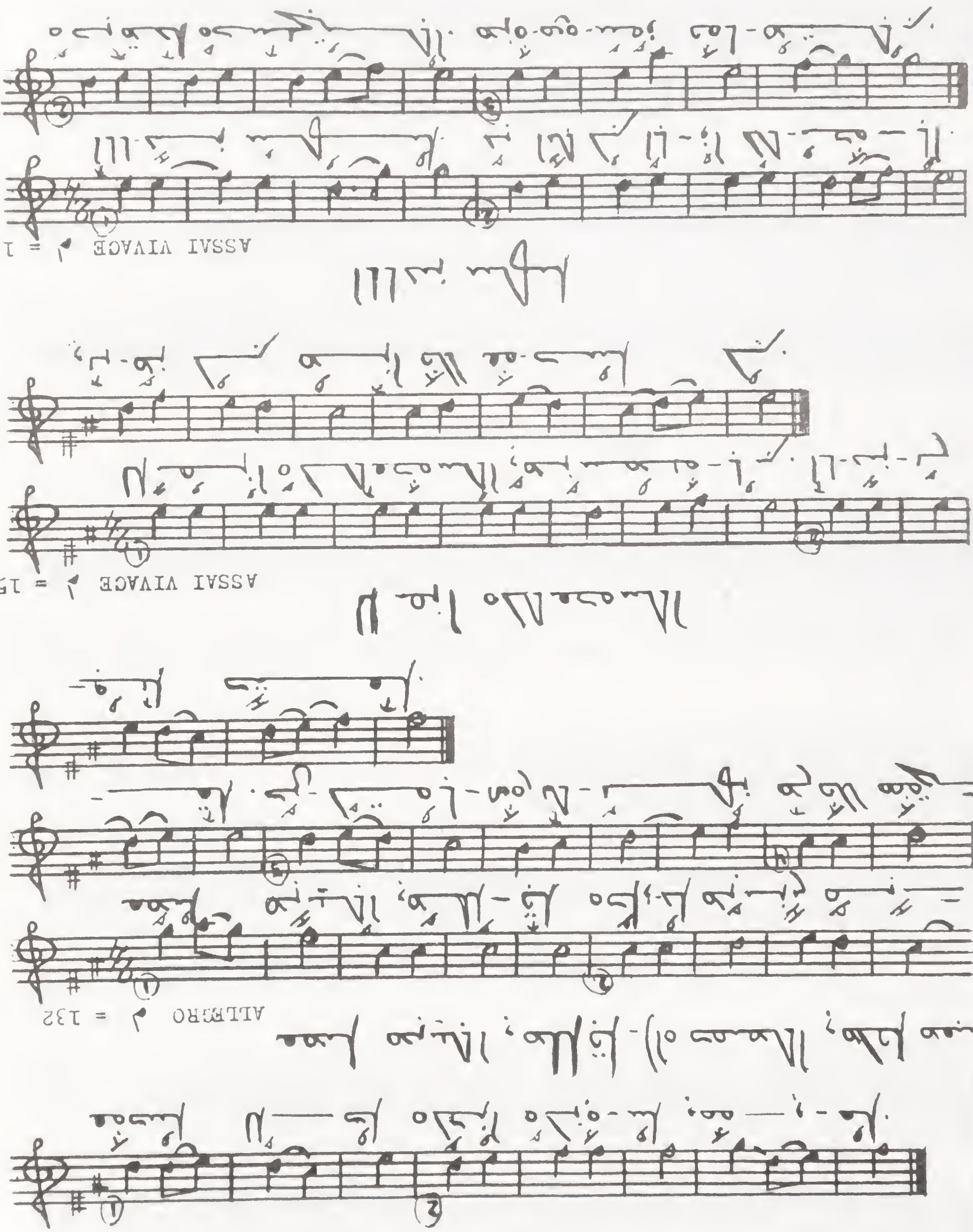
ASSAI VIVACE ♩ = 152
ASSAI VIVACE ♩ = 152
ALLEGRO ♩ = 132

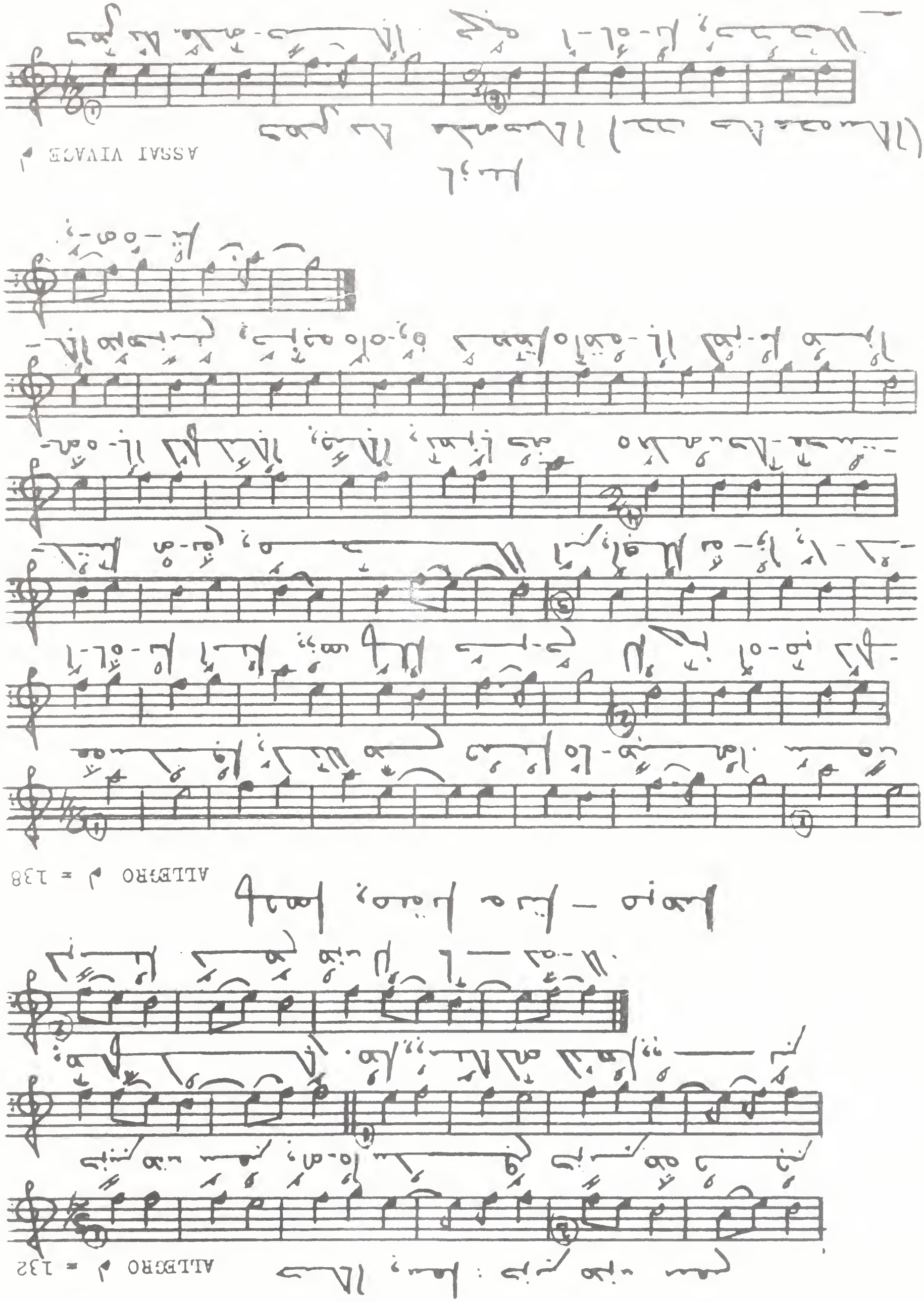
ASSAI VIVACE ♩ =
ALLEGRO ♩ = 138
ALLEGRO ♩ = 132

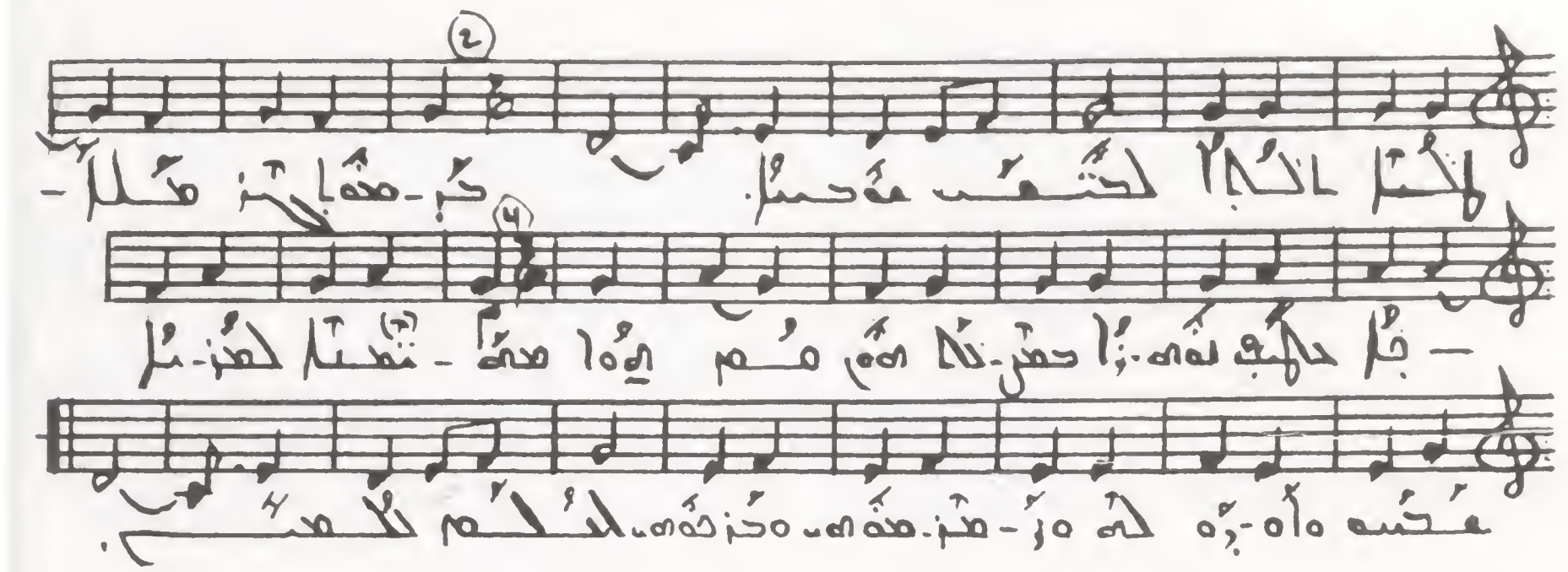

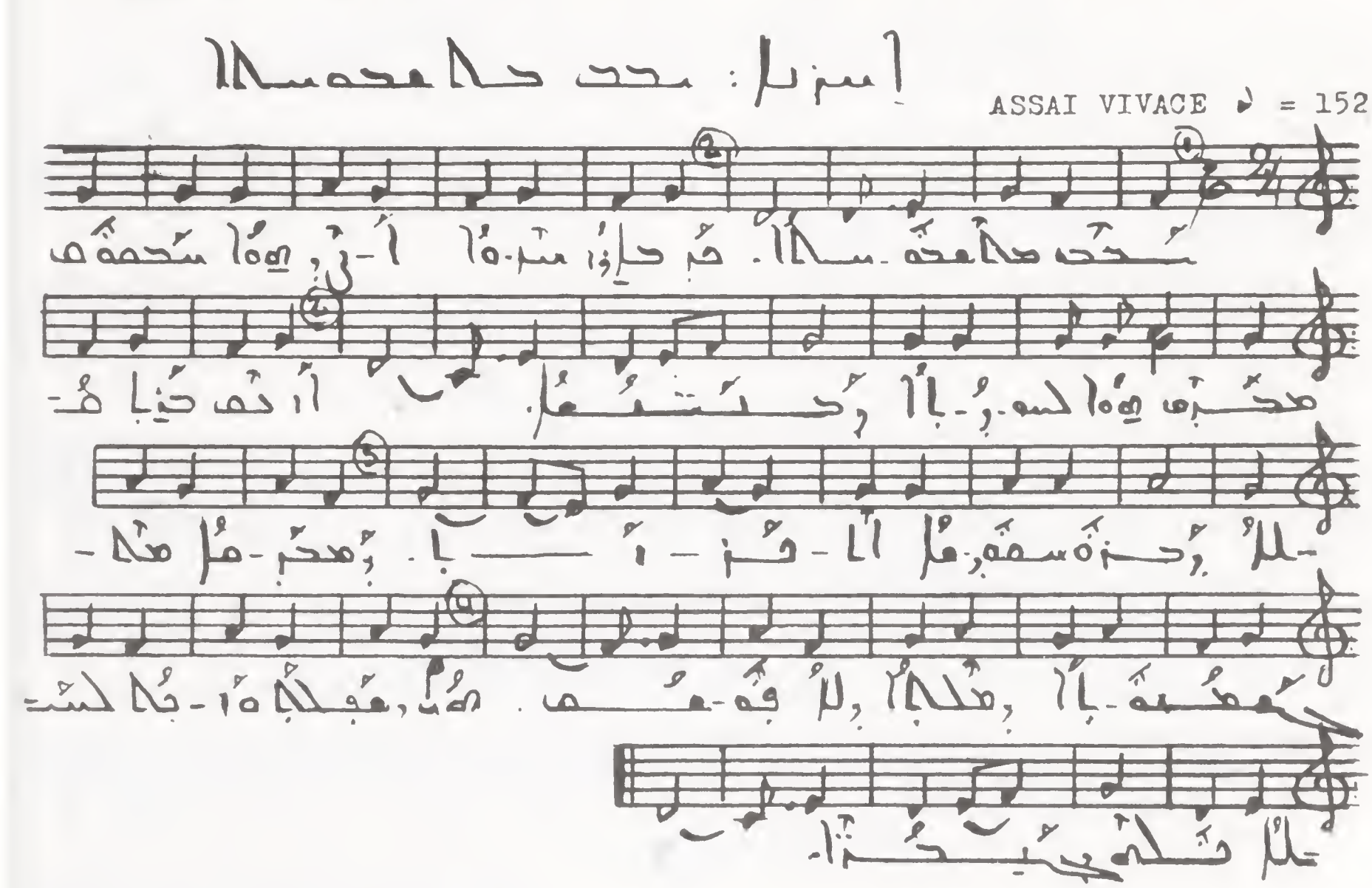
ASSAI VIVACE ♩ = 152

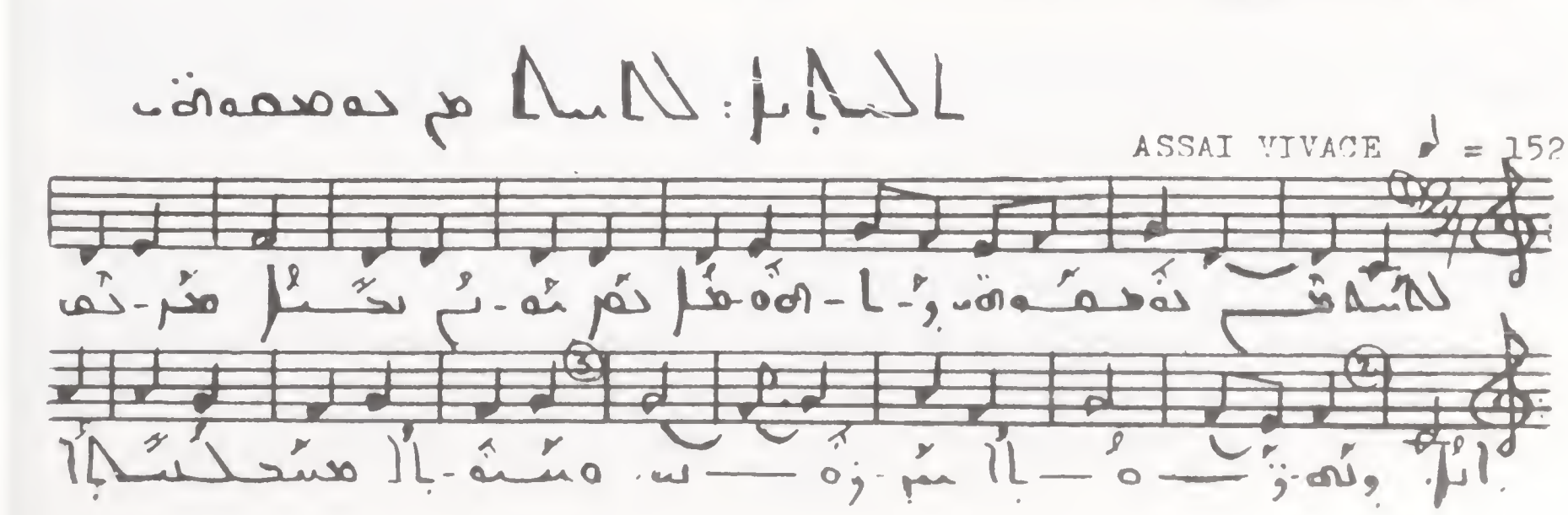
ASSAI VIVACE ♩ = 152

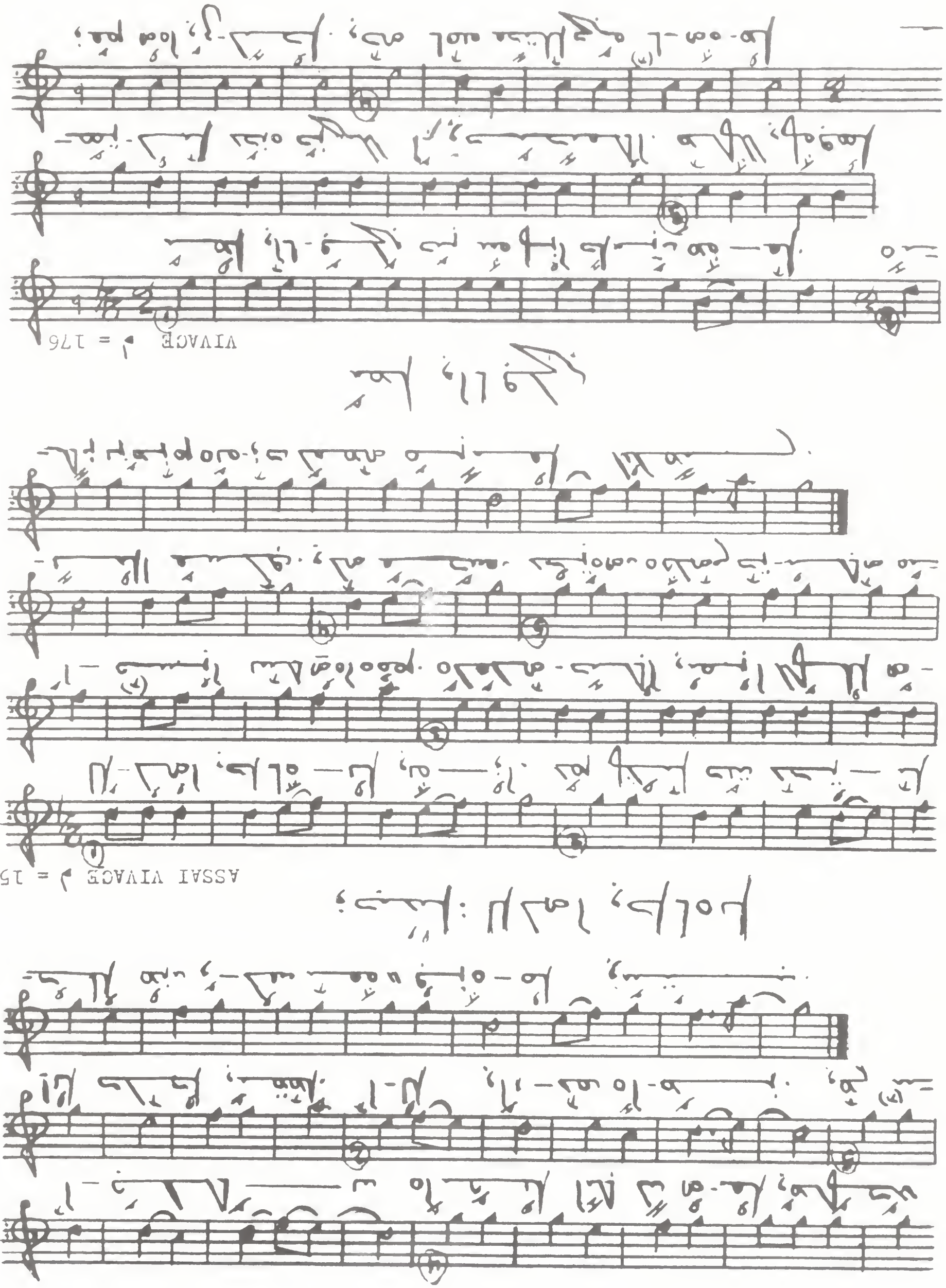
VIVACE ♩ = 176
ASSAI VIVACE ♩ = 152

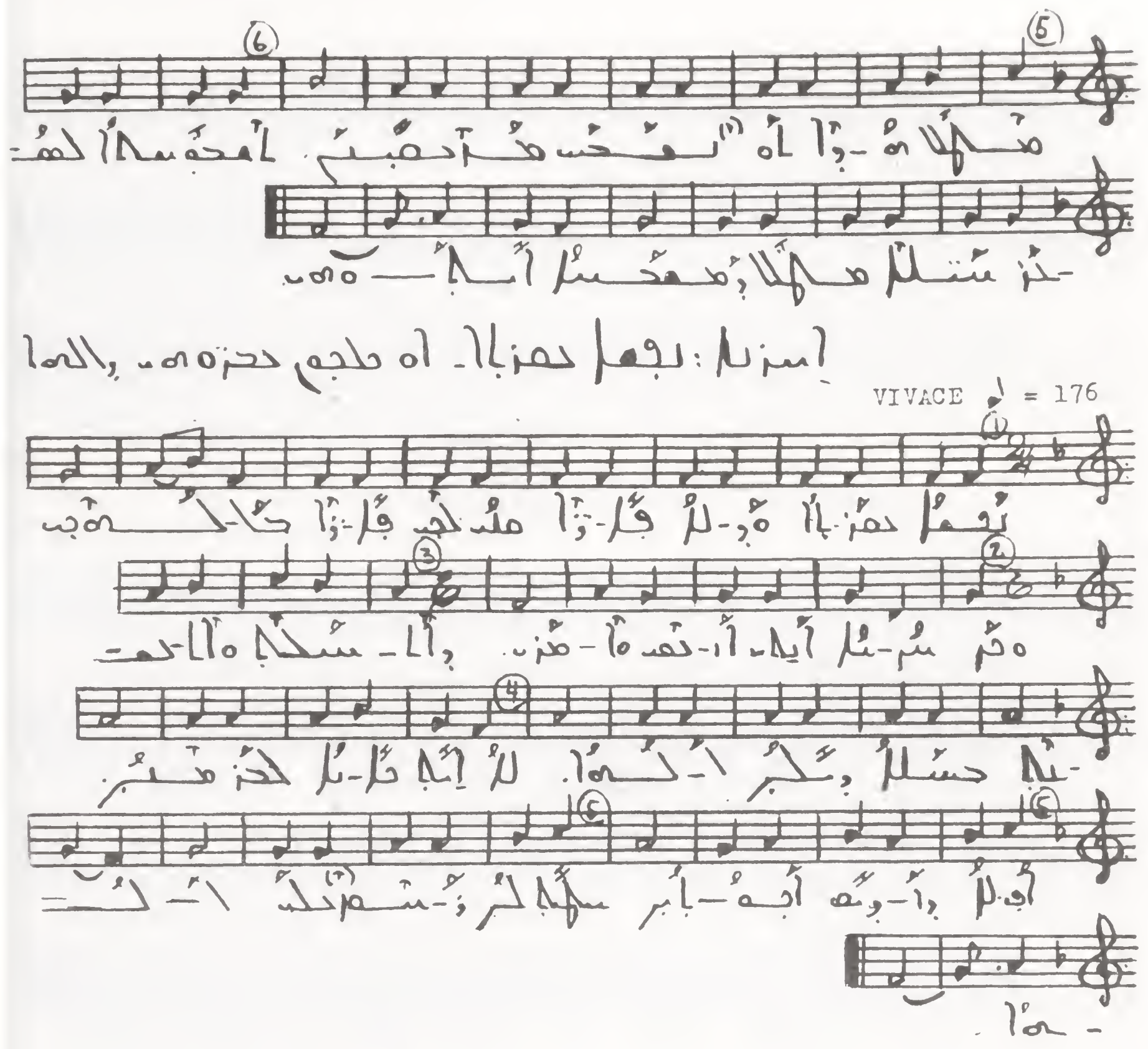

مدحت ايلا هزيلا

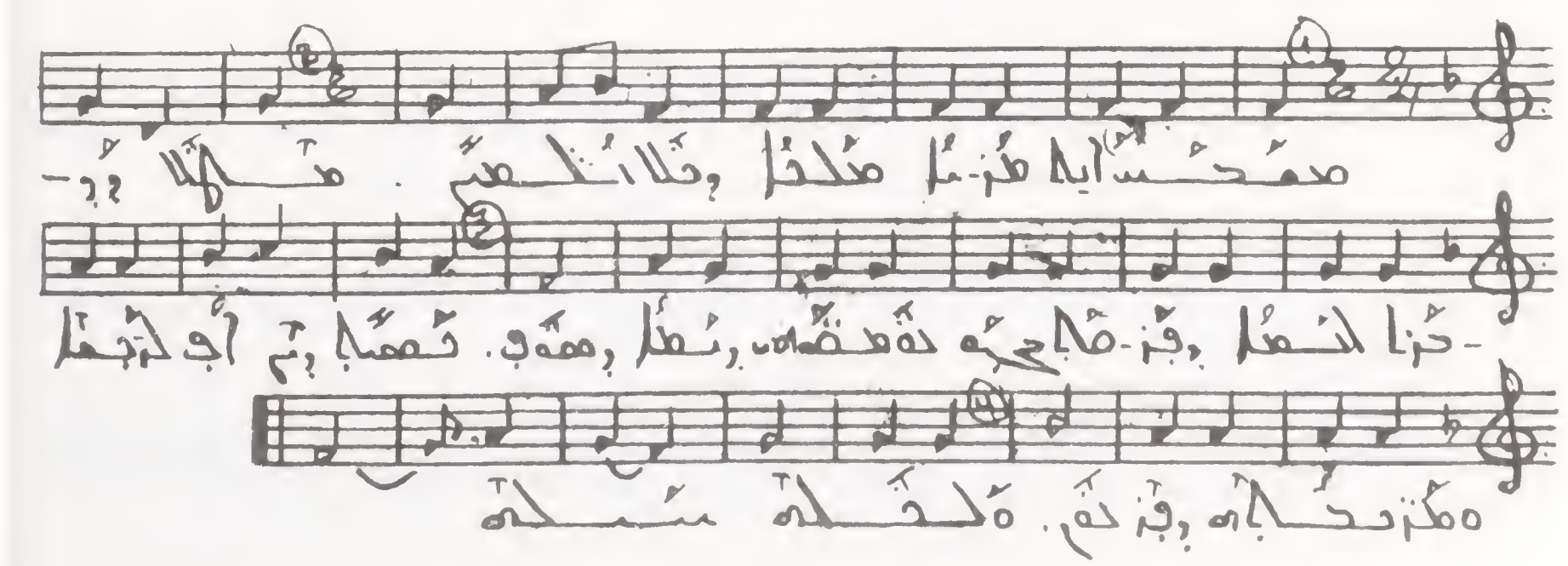

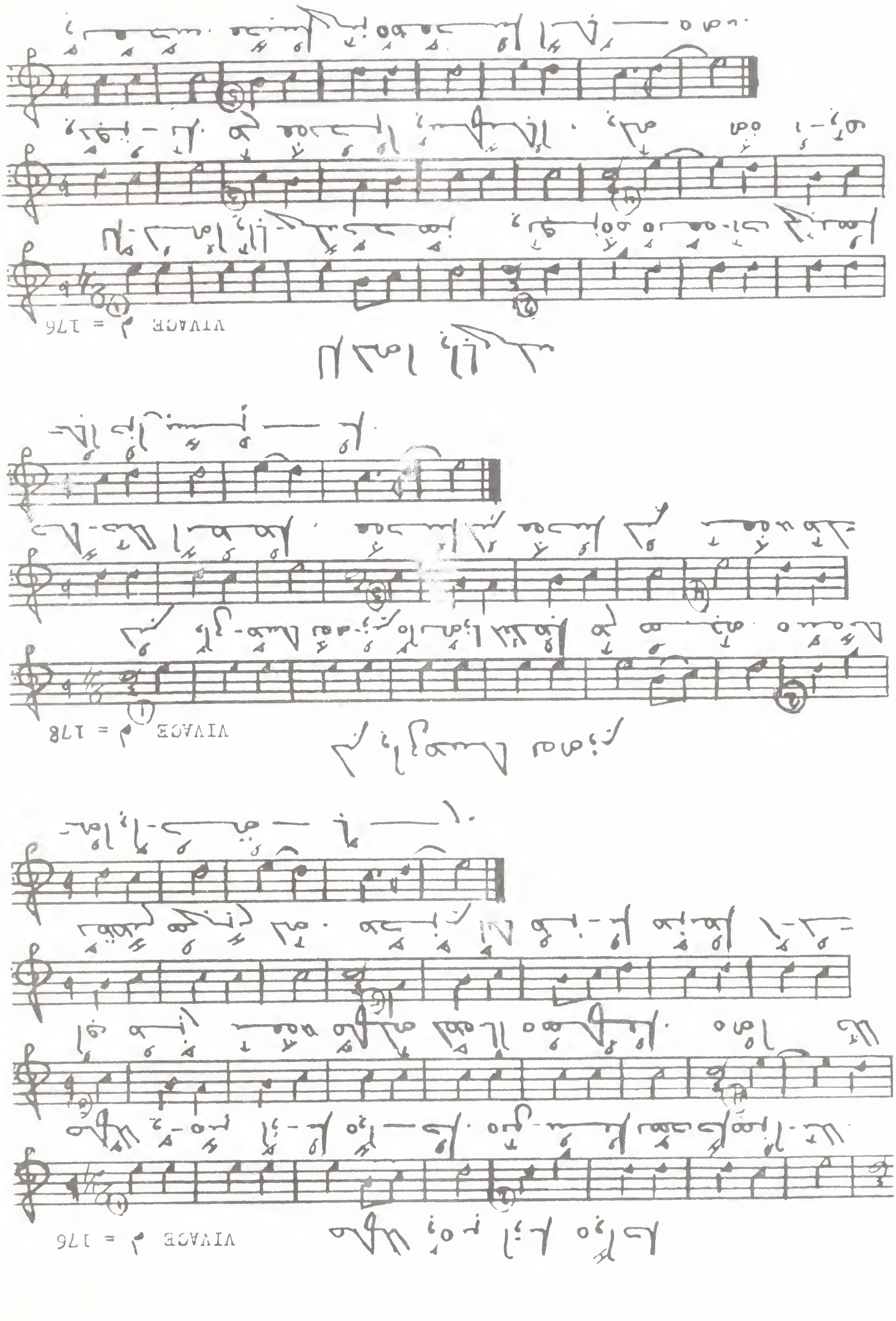
VIVACE ♩ = 178
VIVACE ♩ = 178
VIVACE ♩ = 178

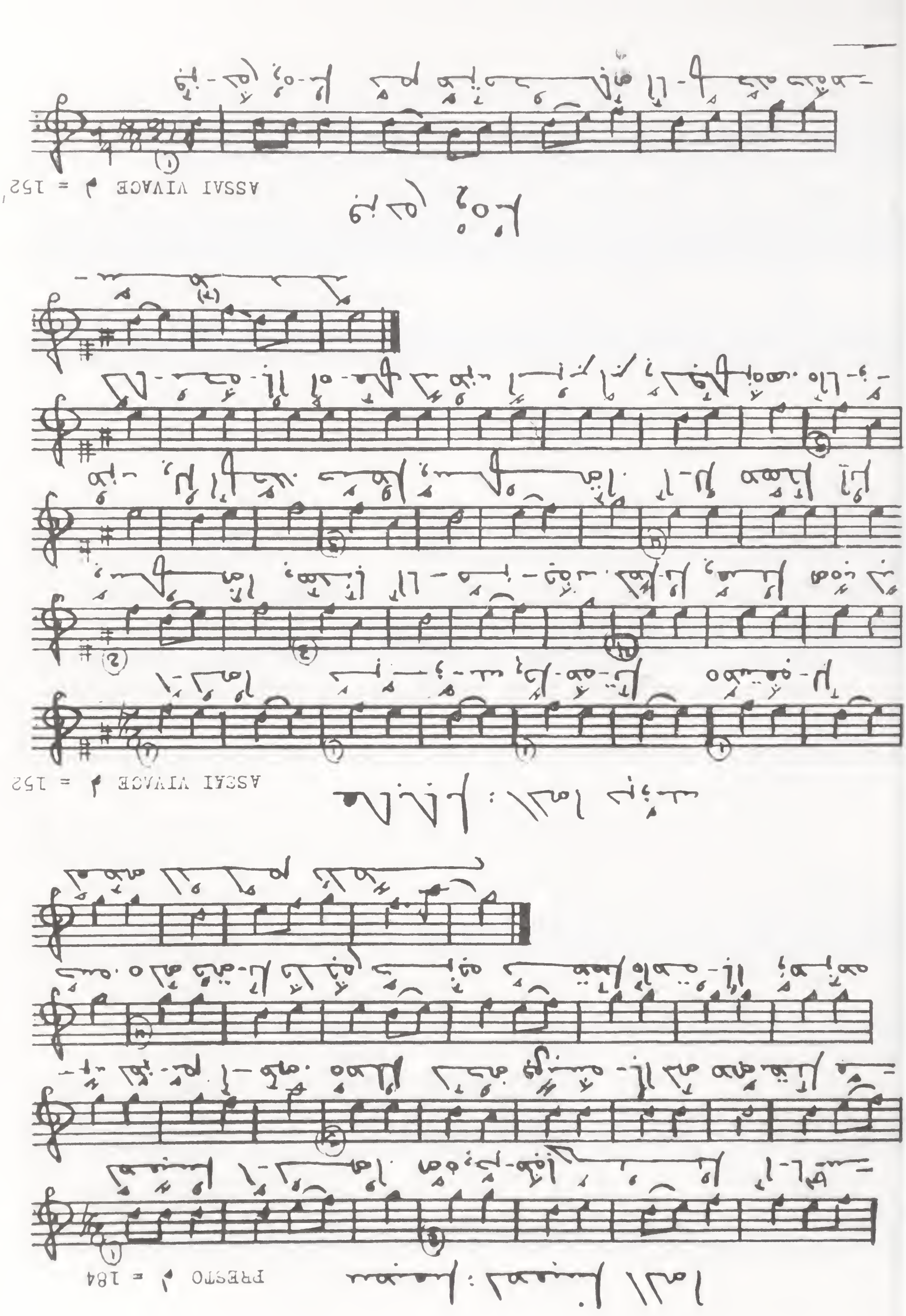
ASSAI VIVACE ♩ = 152
ASSAI VIVACE ♩ = 152
PRESTO ♩ = 184

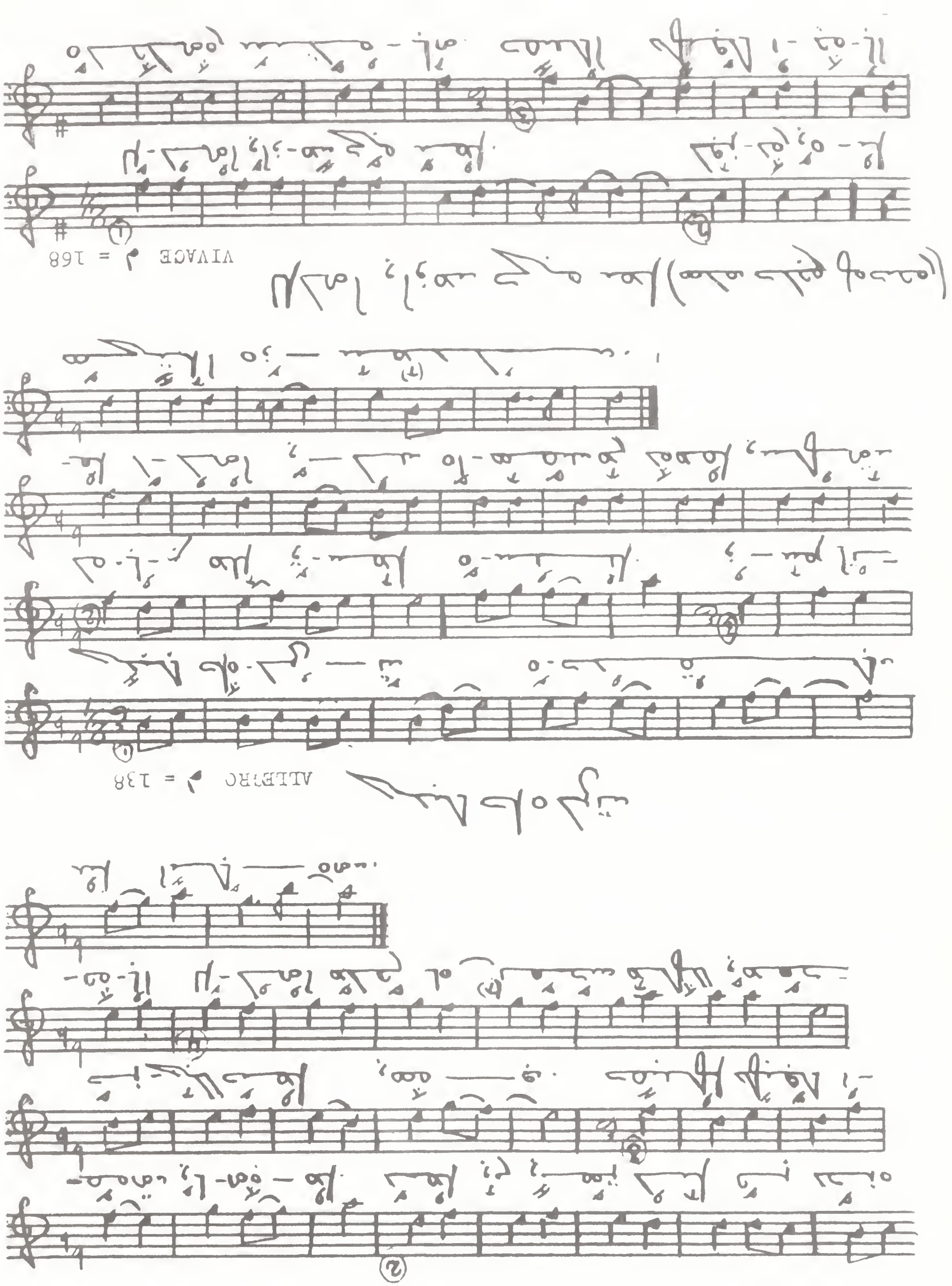
ALLEGRO ♩ = 138
VIVACE ♩ = 168

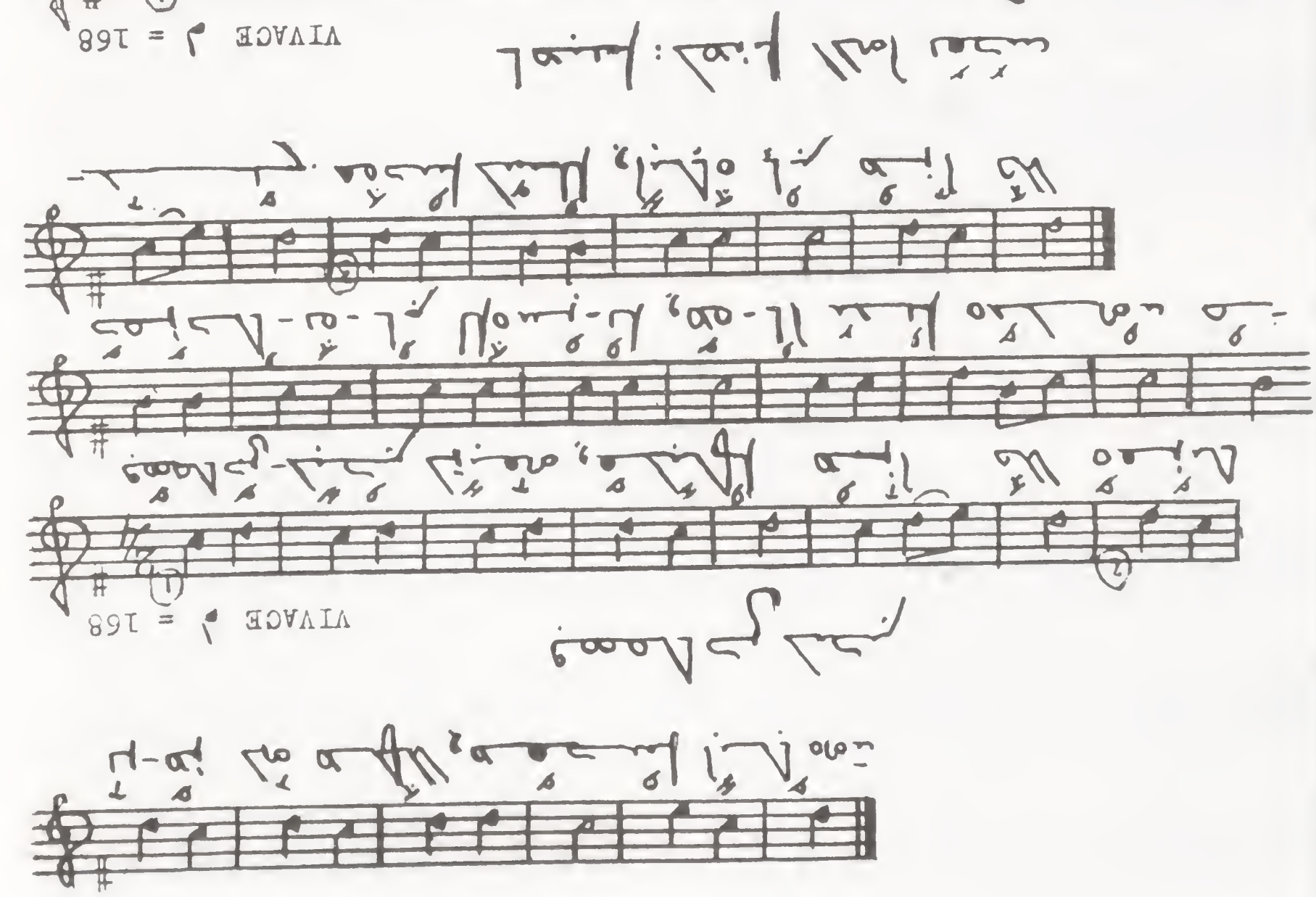
VIVACE ♩ = 168
VIVACE ♩ = 168
VIVACE ♩ = 168
VIVACE ♩ = 168

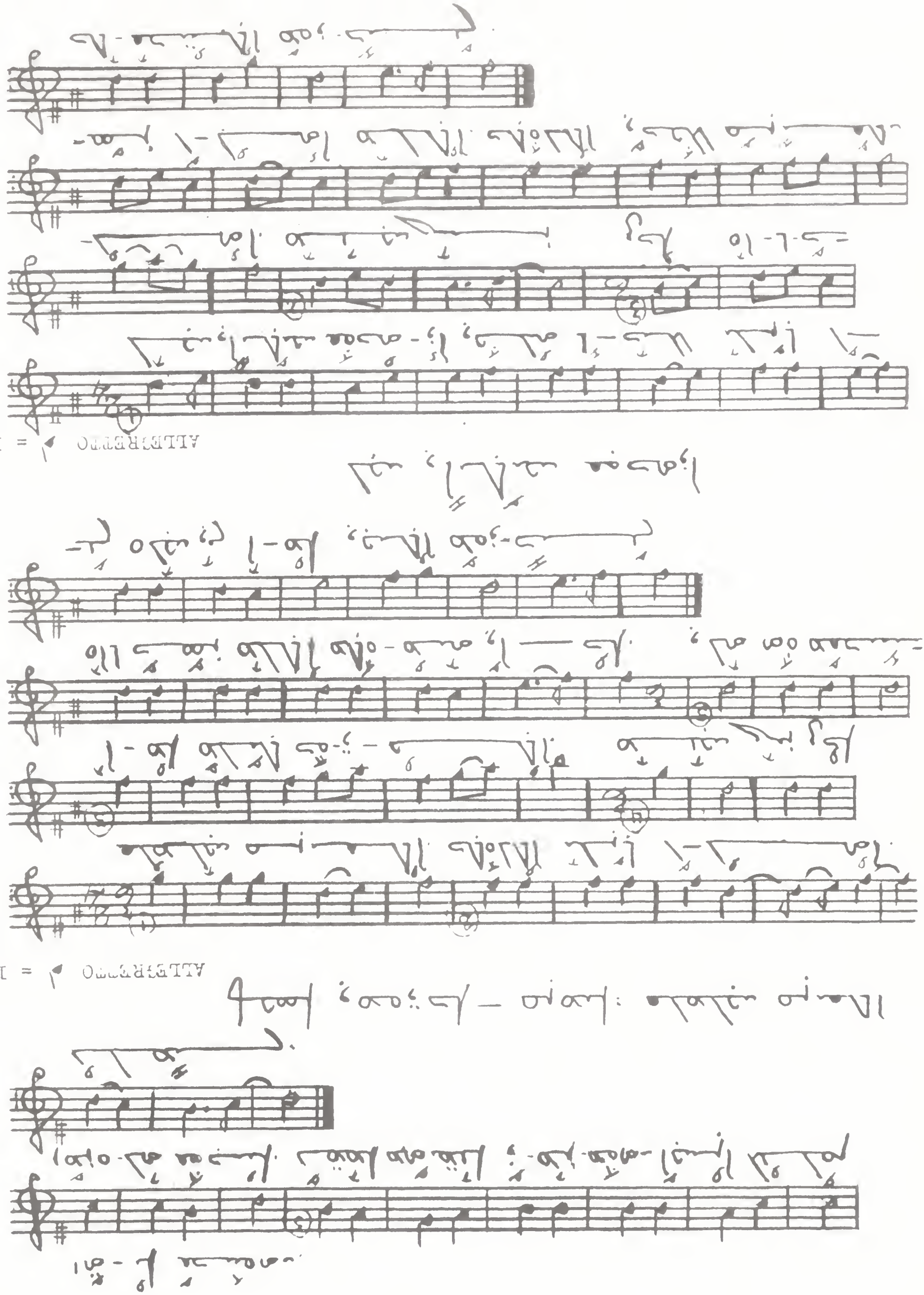
ALLEGRETTO ♩ = 112
ALLEGRETTO ♩ = 112

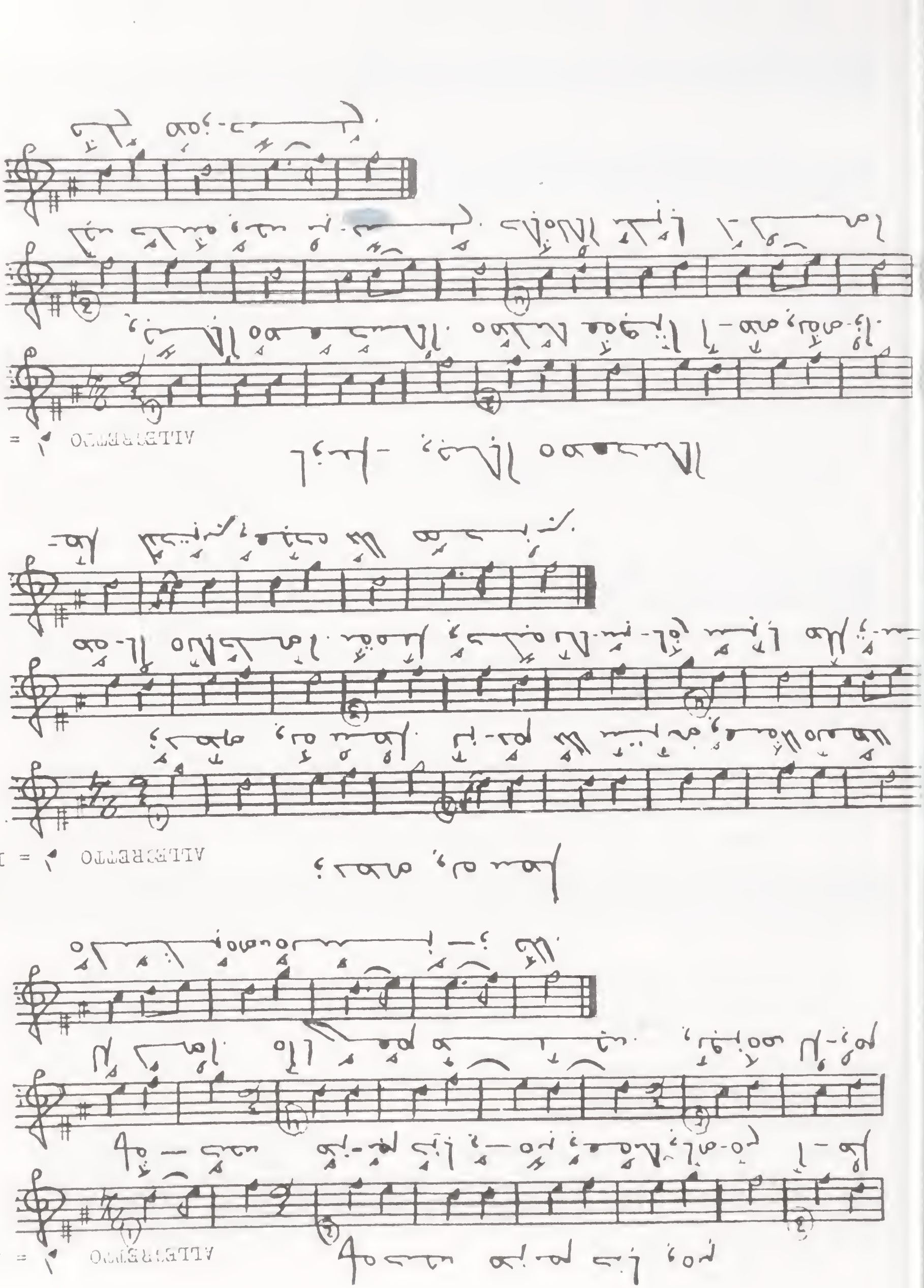
ALLEGRETTO ♩ = 112
ALLEGRETTO ♩ = 126
ALLEGRETTO ♩ = 126

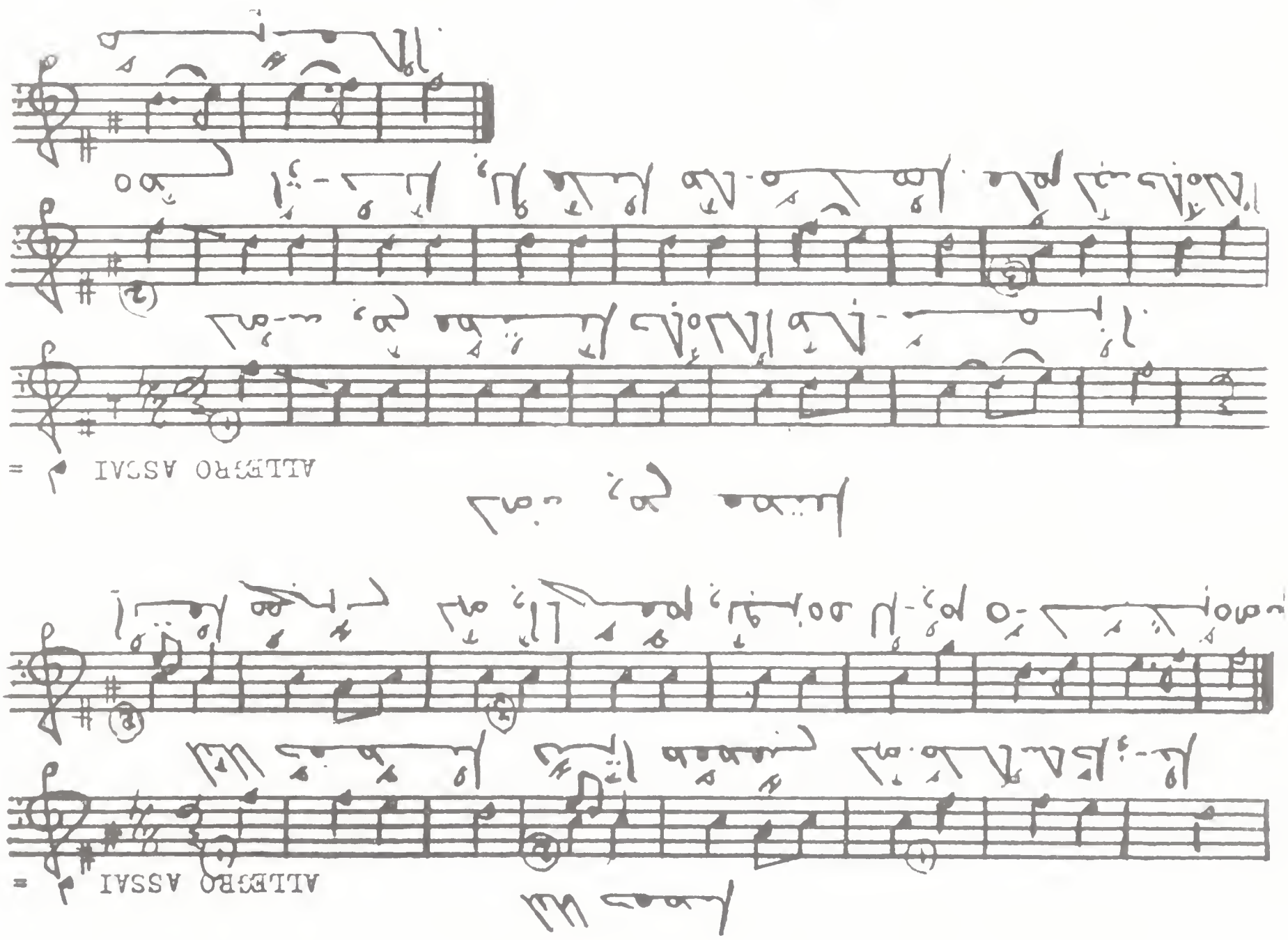
Allegro assai ♩ = 152
Allegro assai ♩ = 152
Vivace ♩ = 152
Vivace ♩ = 152

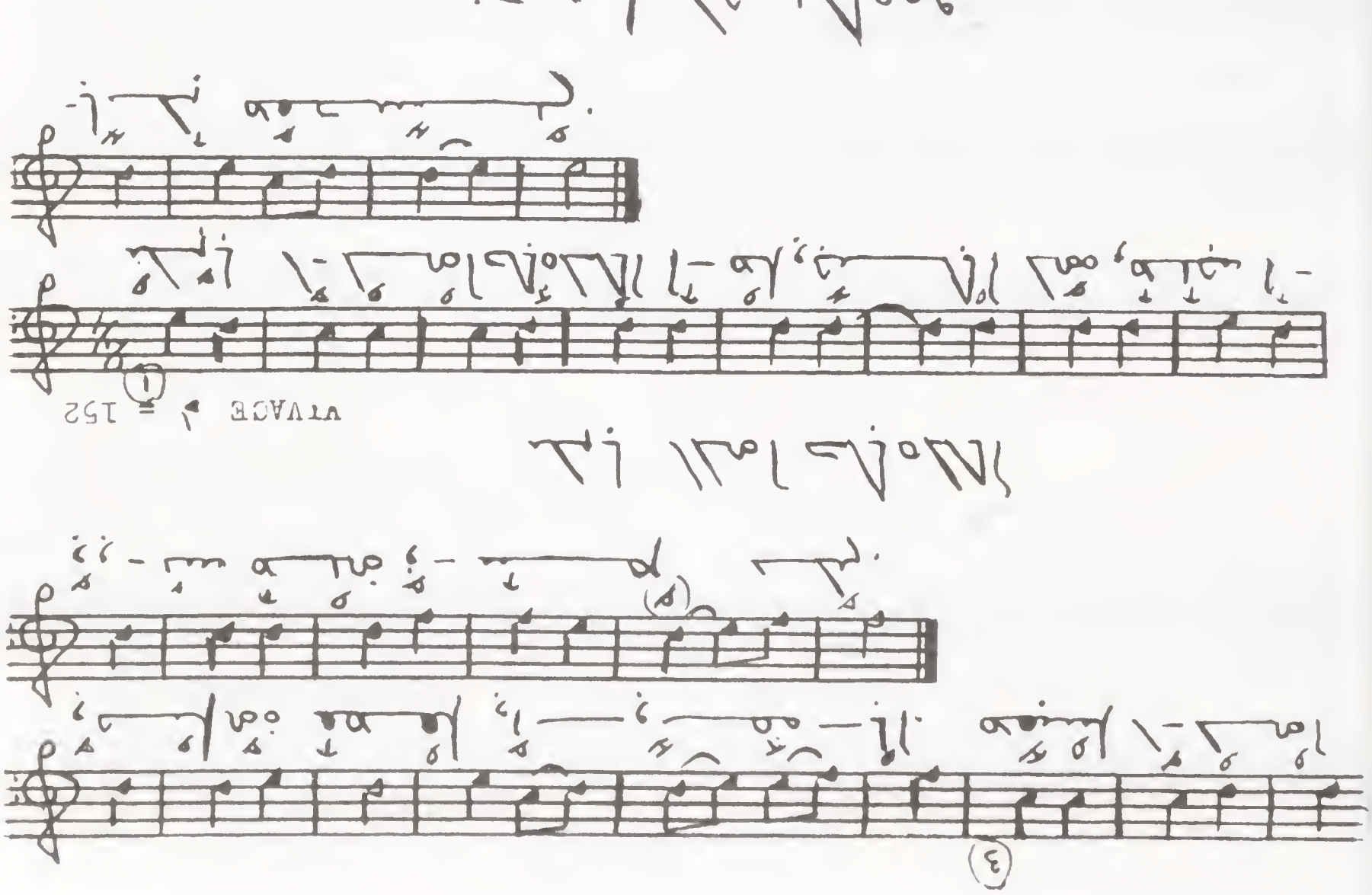
VIVACE ♩ = 160
VIVACE ♩ = 176
VIVACE ♩ = 152

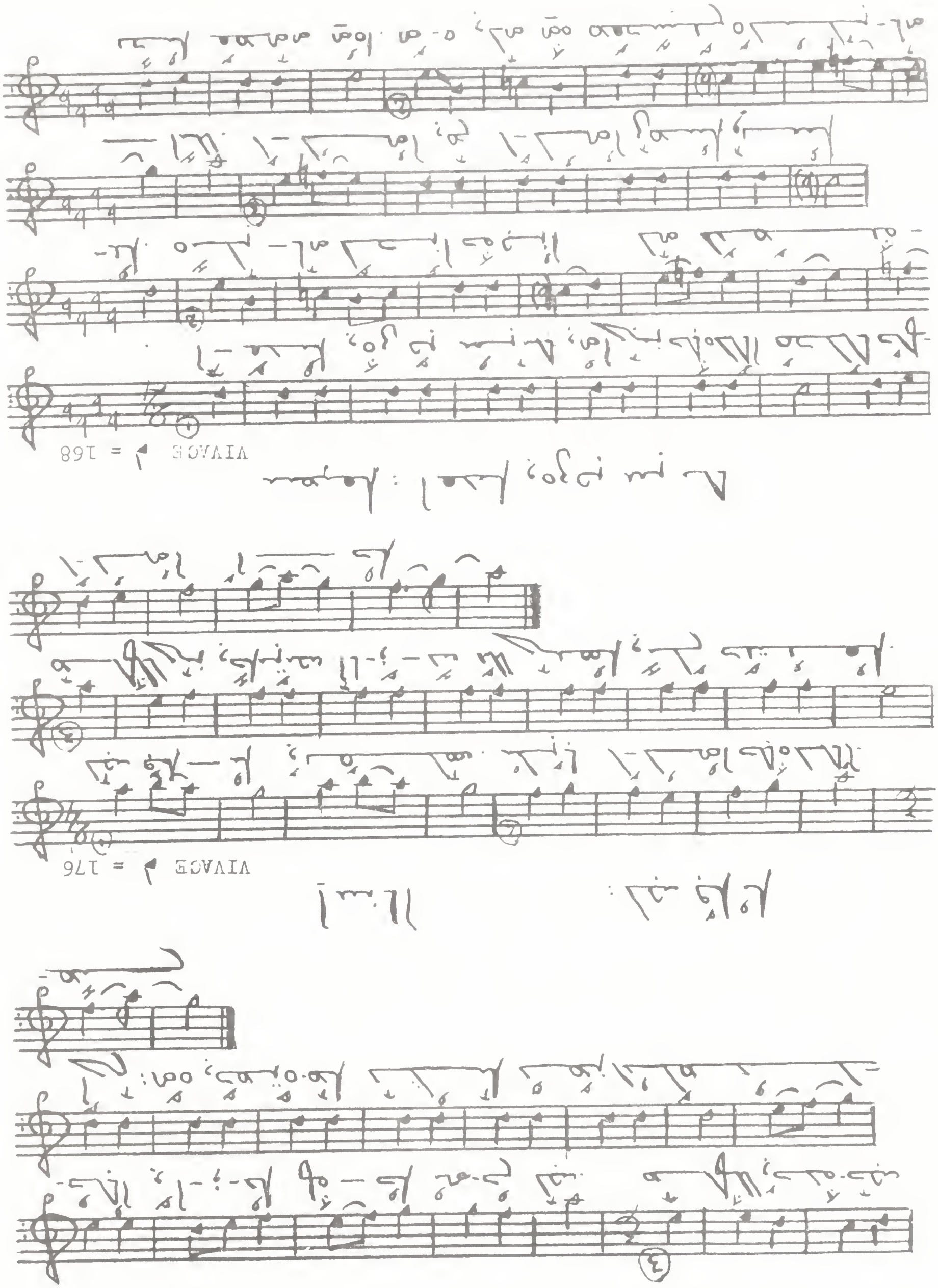
VIVACE ♩ = 176
VIVACE ♩ = 168

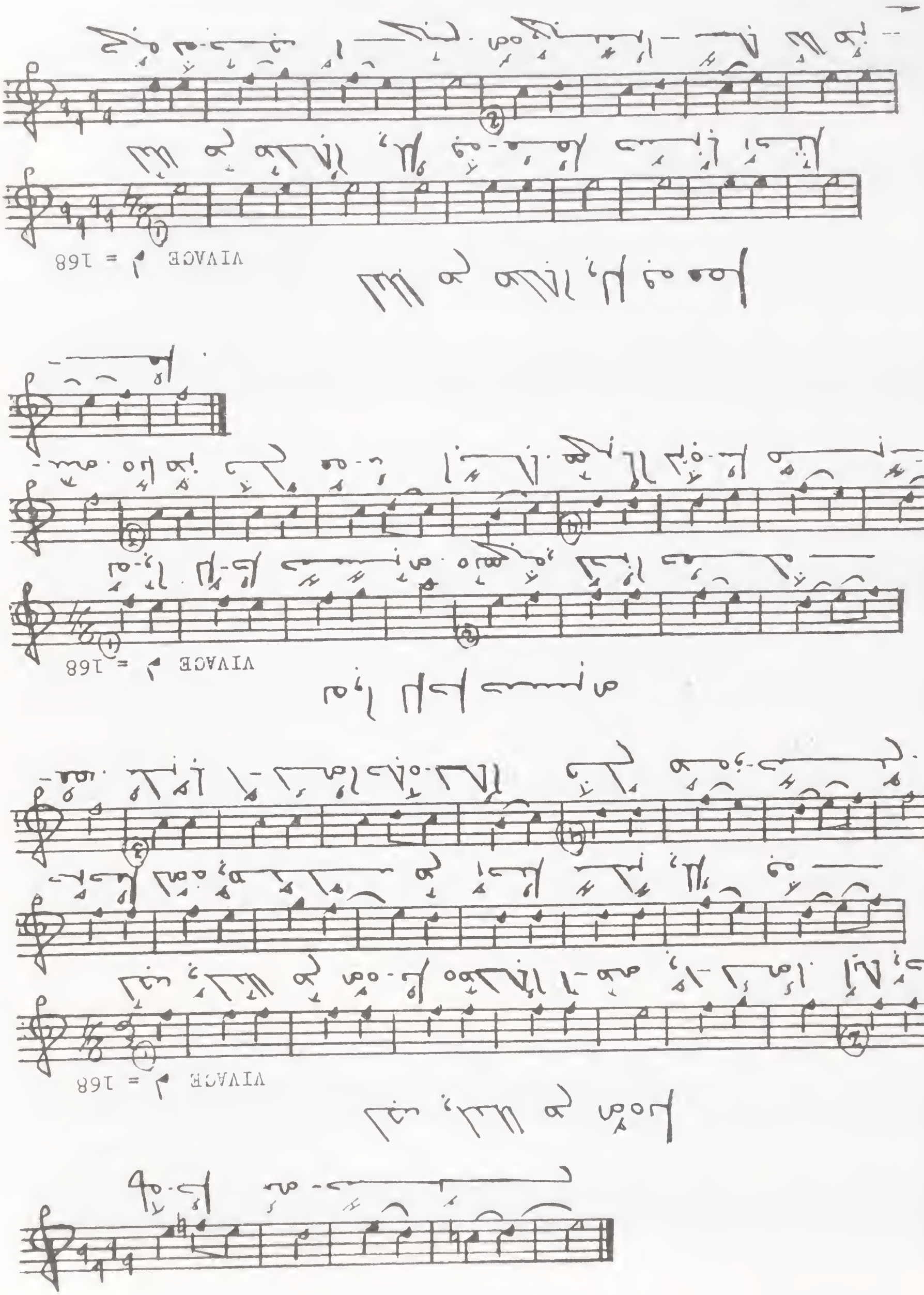
VIVACE ♩ = 168
VIVACE ♩ = 168
VIVACE ♩ = 168

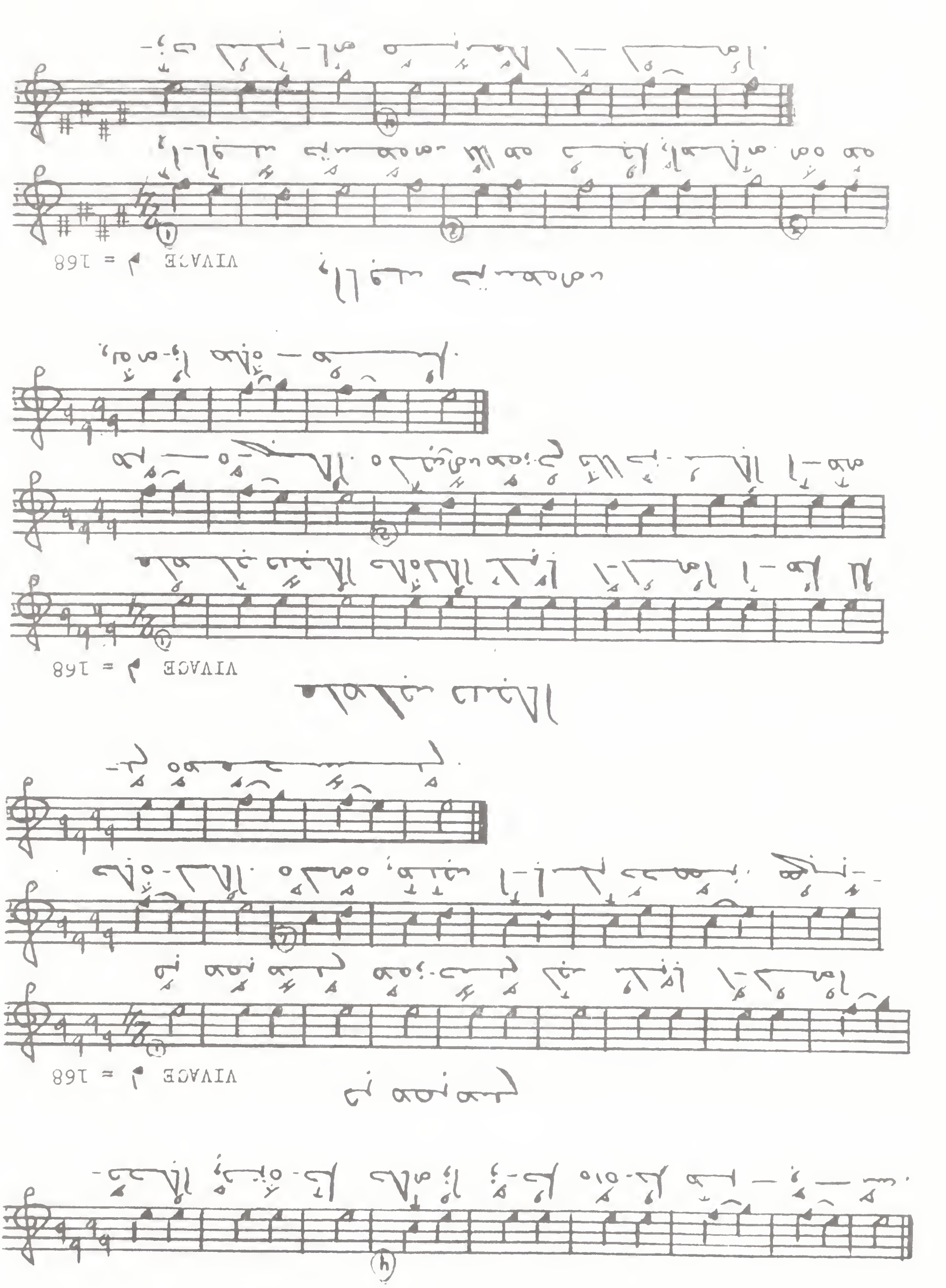
VIVACE ♩ = 168
VIVACE ♩ = 168
VIVACE ♩ = 168

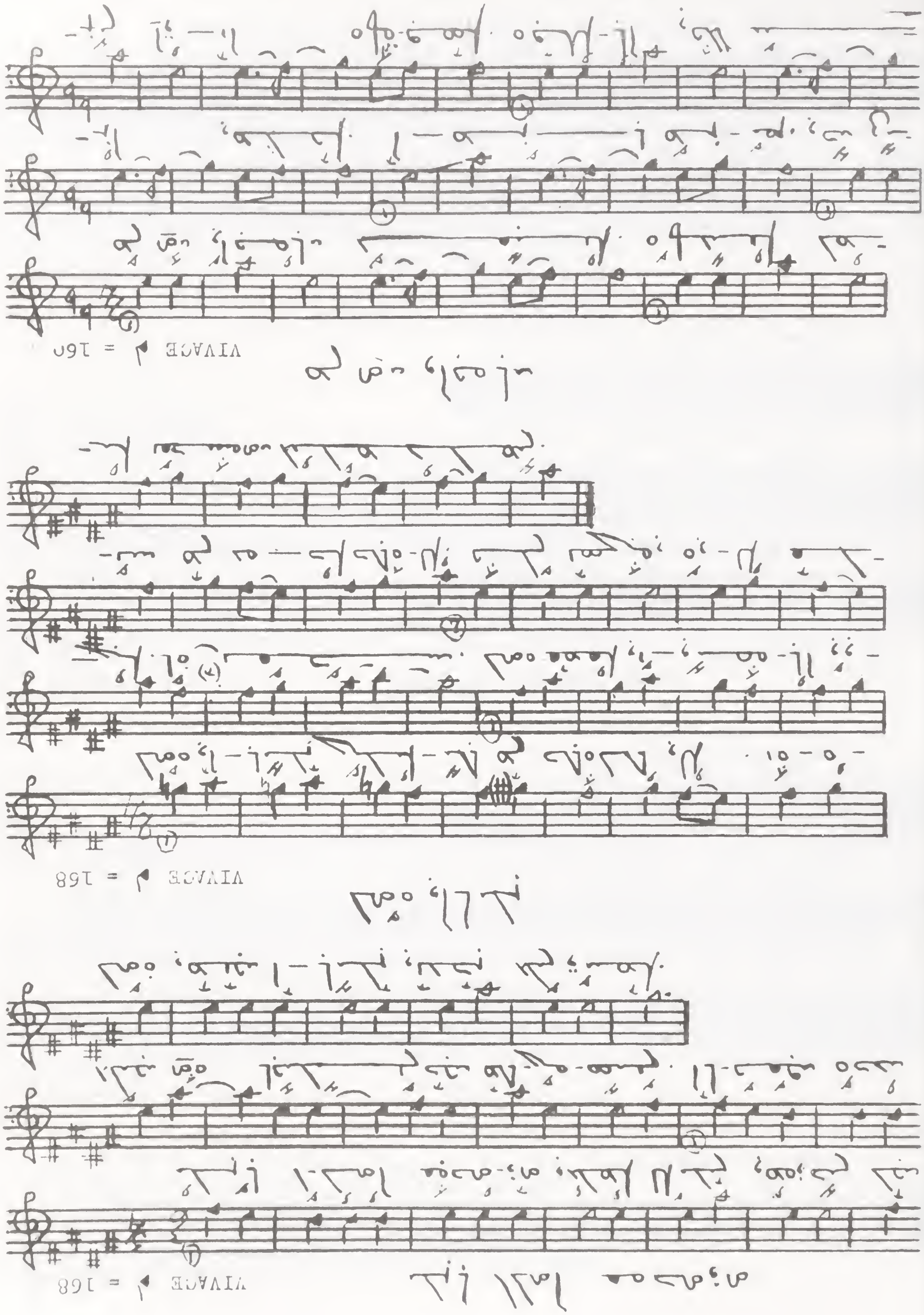
VIVACE ♩ = 168
VIVACE ♩ = 160
VIVACE ♩ = 168
VIVACE ♩ = 168

VIVACE ♩ = 152

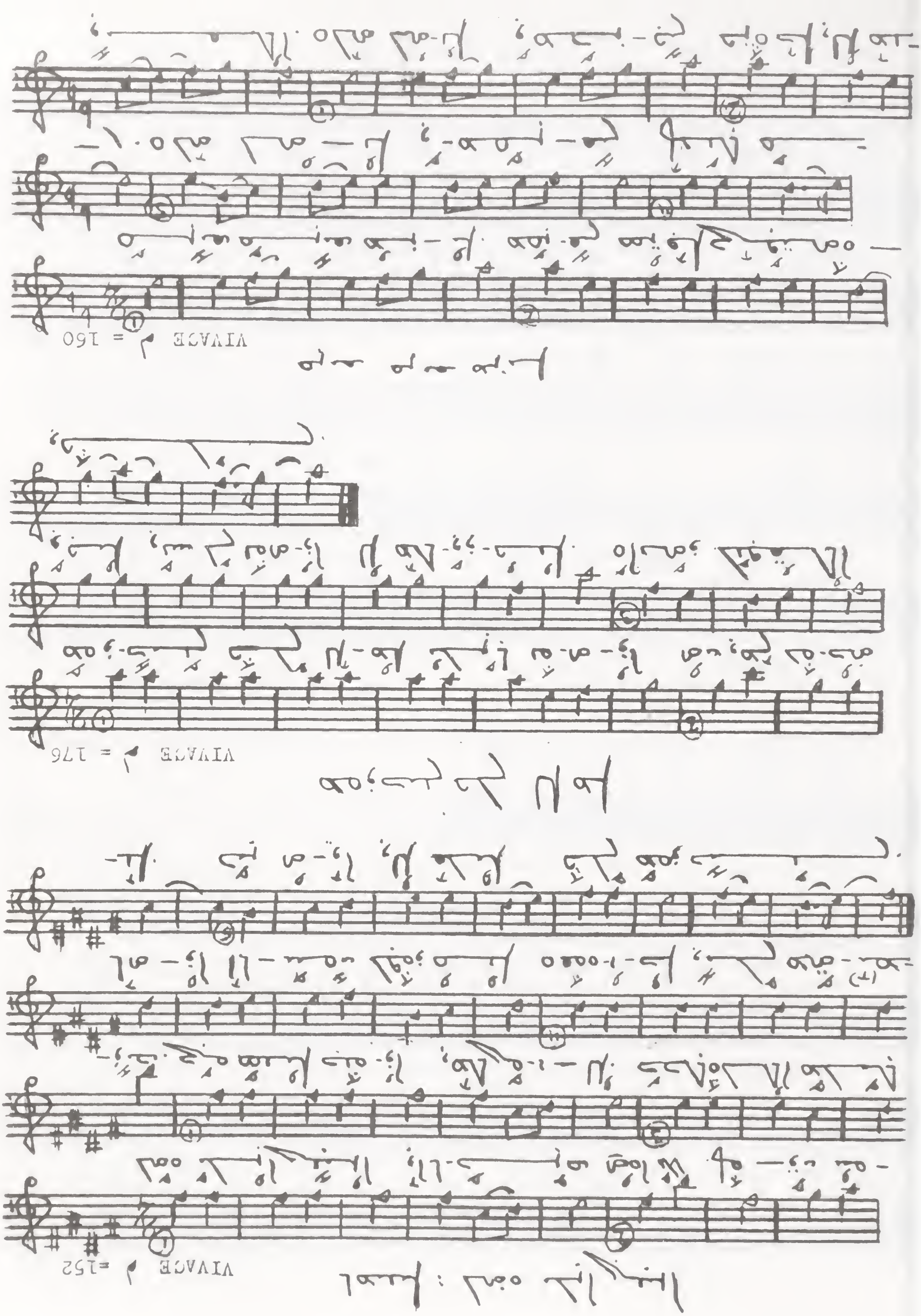
VIVACE ♩ = 152
VIVACE ♩ = 176
VIVACE ♩ = 160

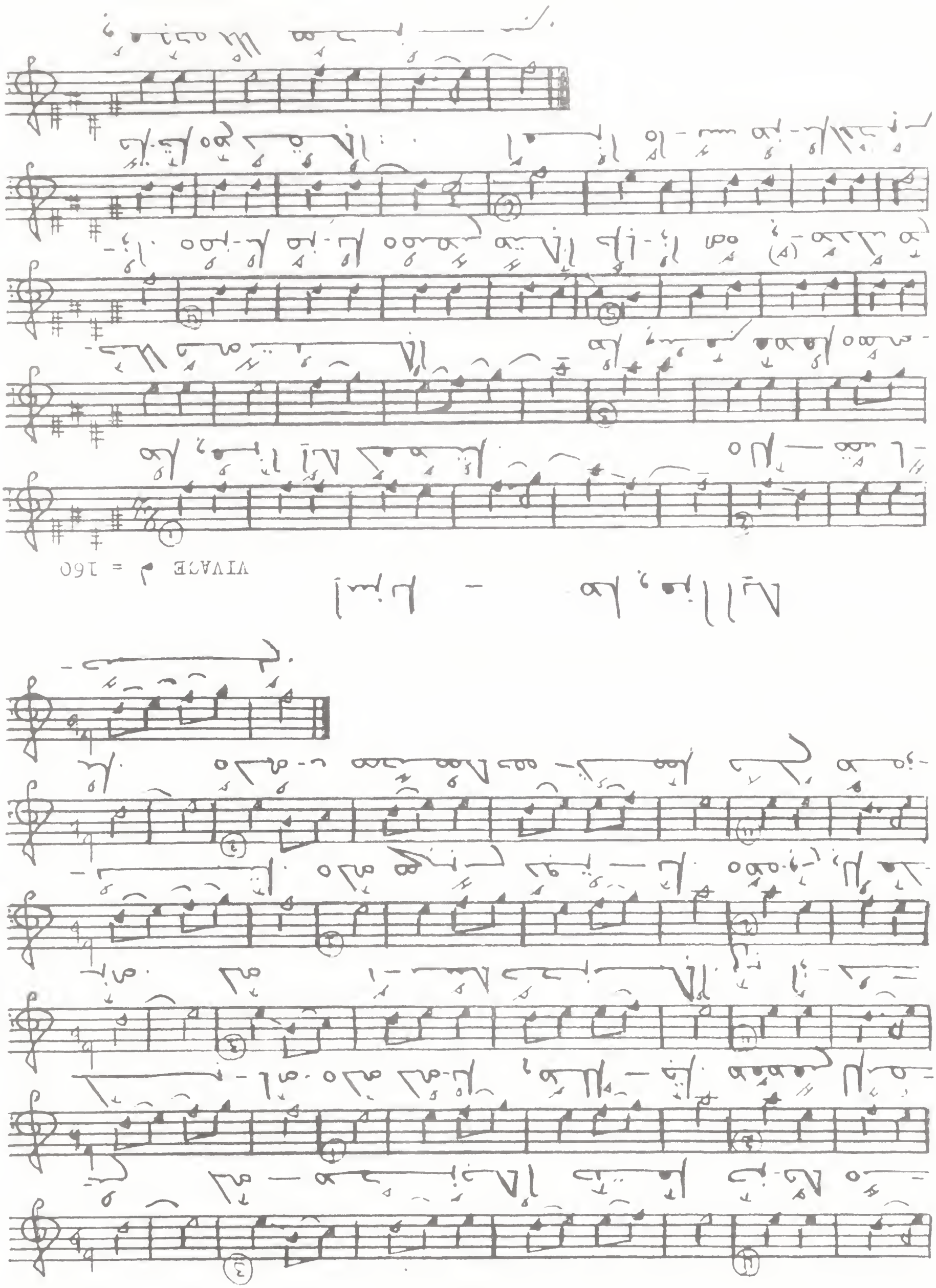
VIVACE ♩ = 160

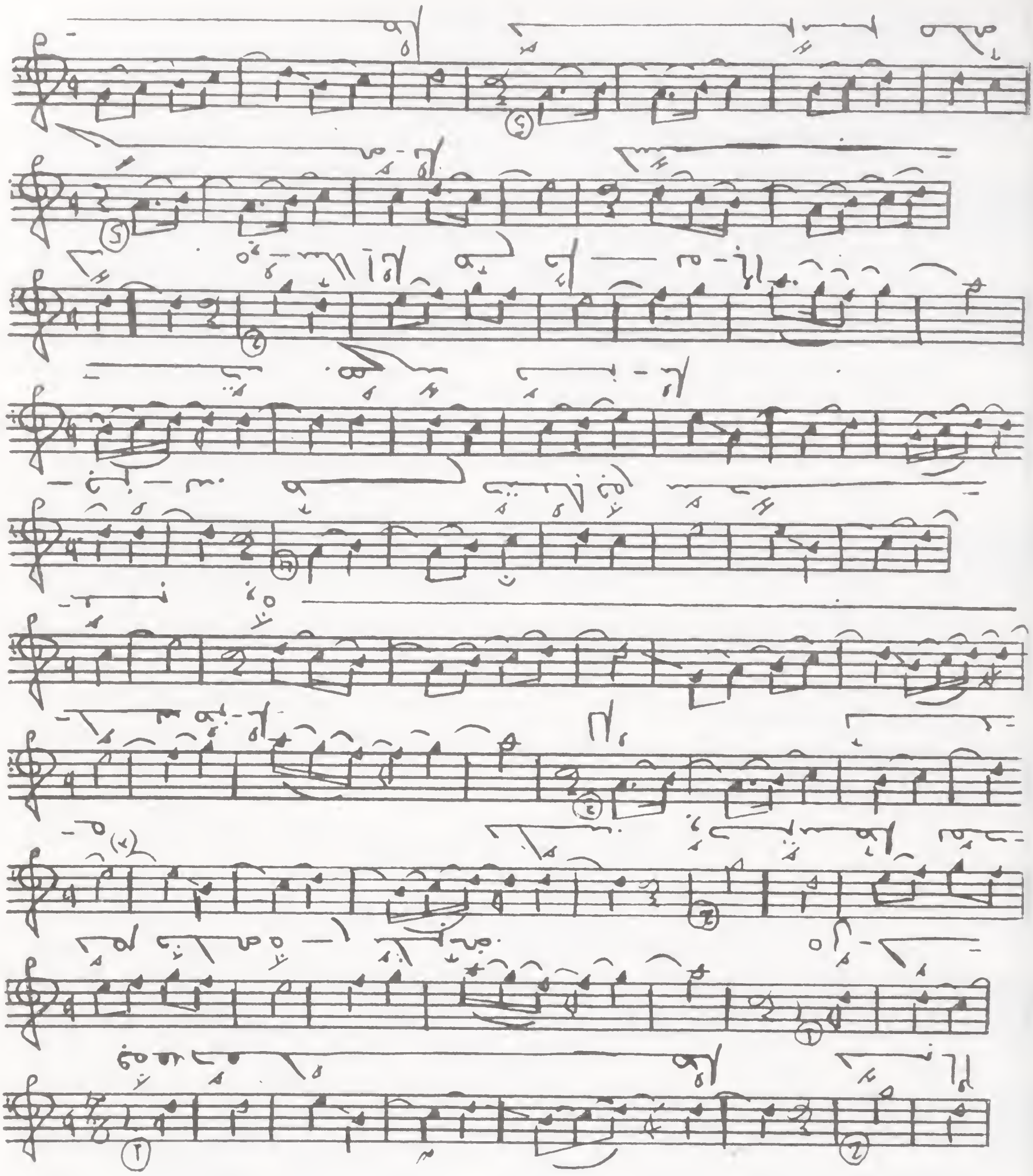
LARGHETTO ♩ = 62

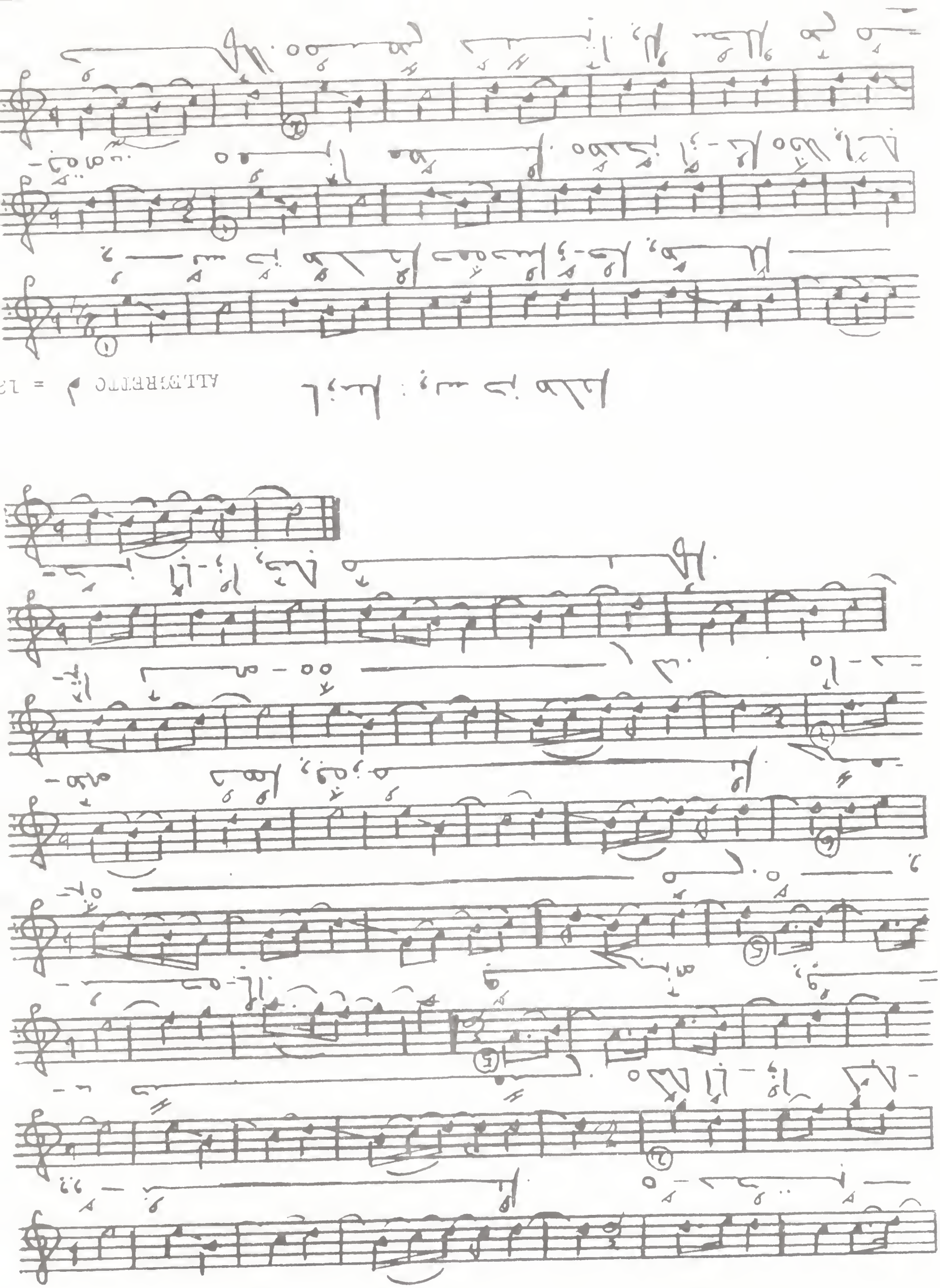
ALLEGRETTO ♩ = 12

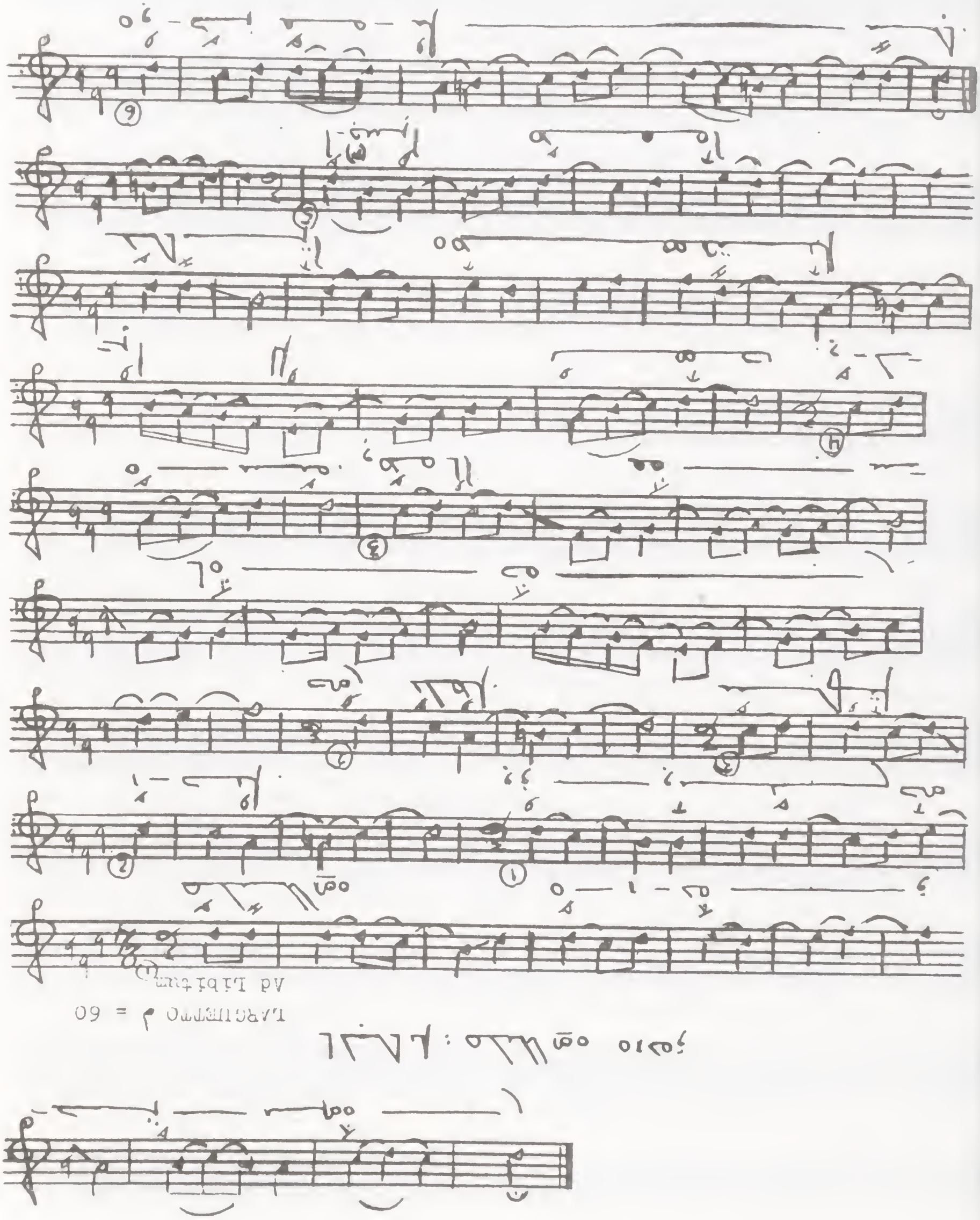
LARGHETTO ♩ = 60
Ad Libitum

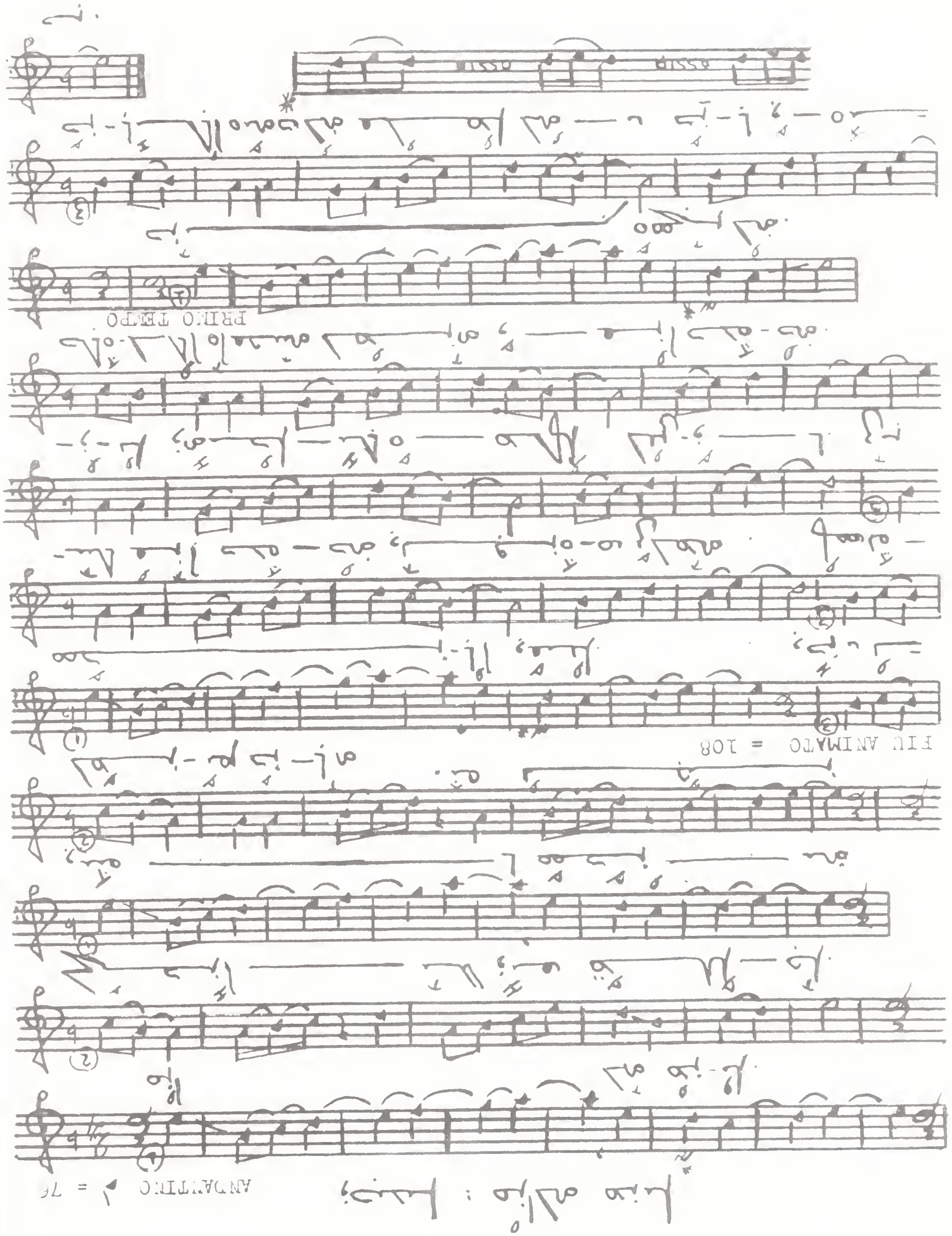
ANDANTINO ♩ = 76
PRIMO TEMPO
FIU ANIMATO = 108

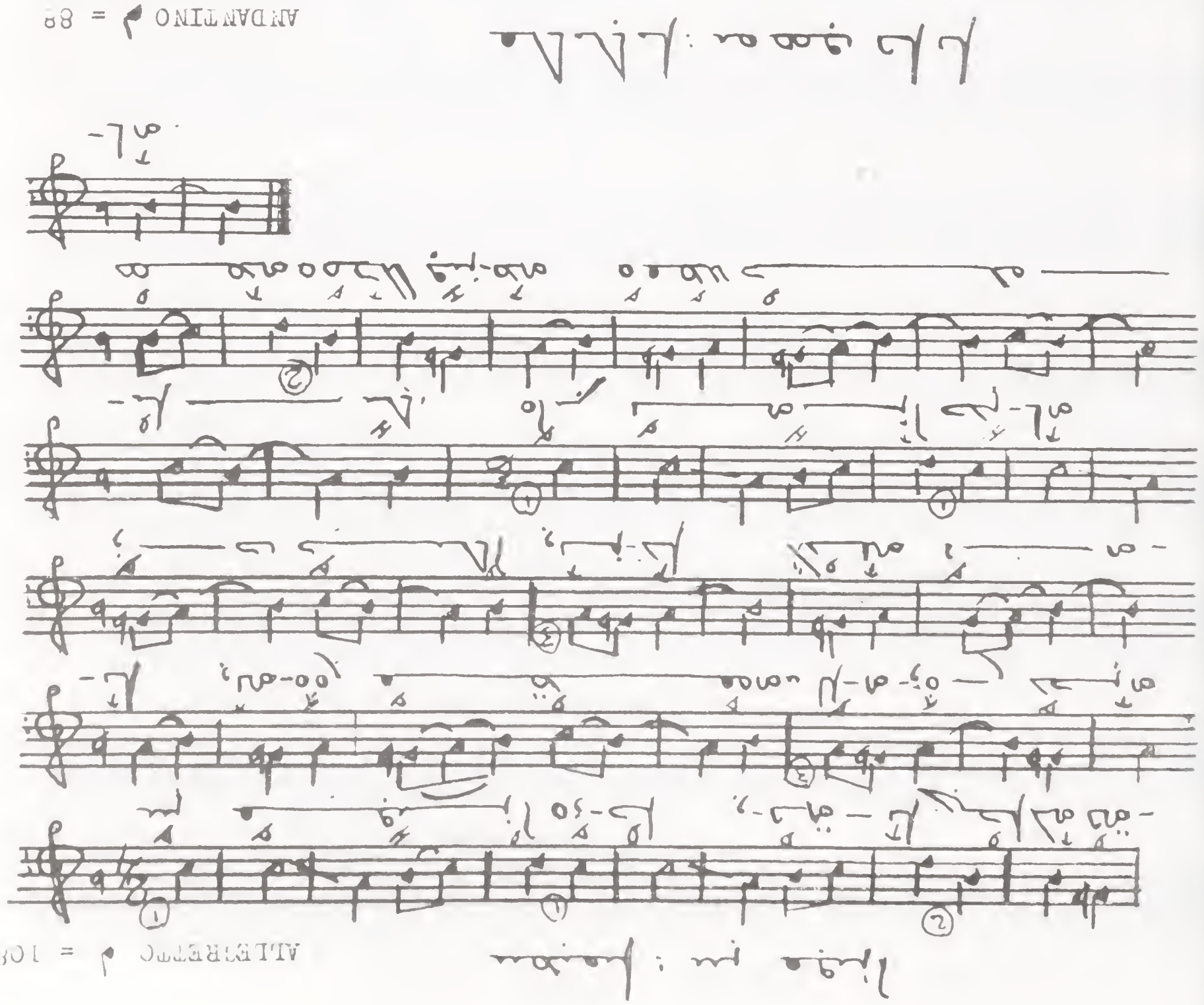
ANDANTINO ♩ = 88
ALLEGRETTO ♩ = 108

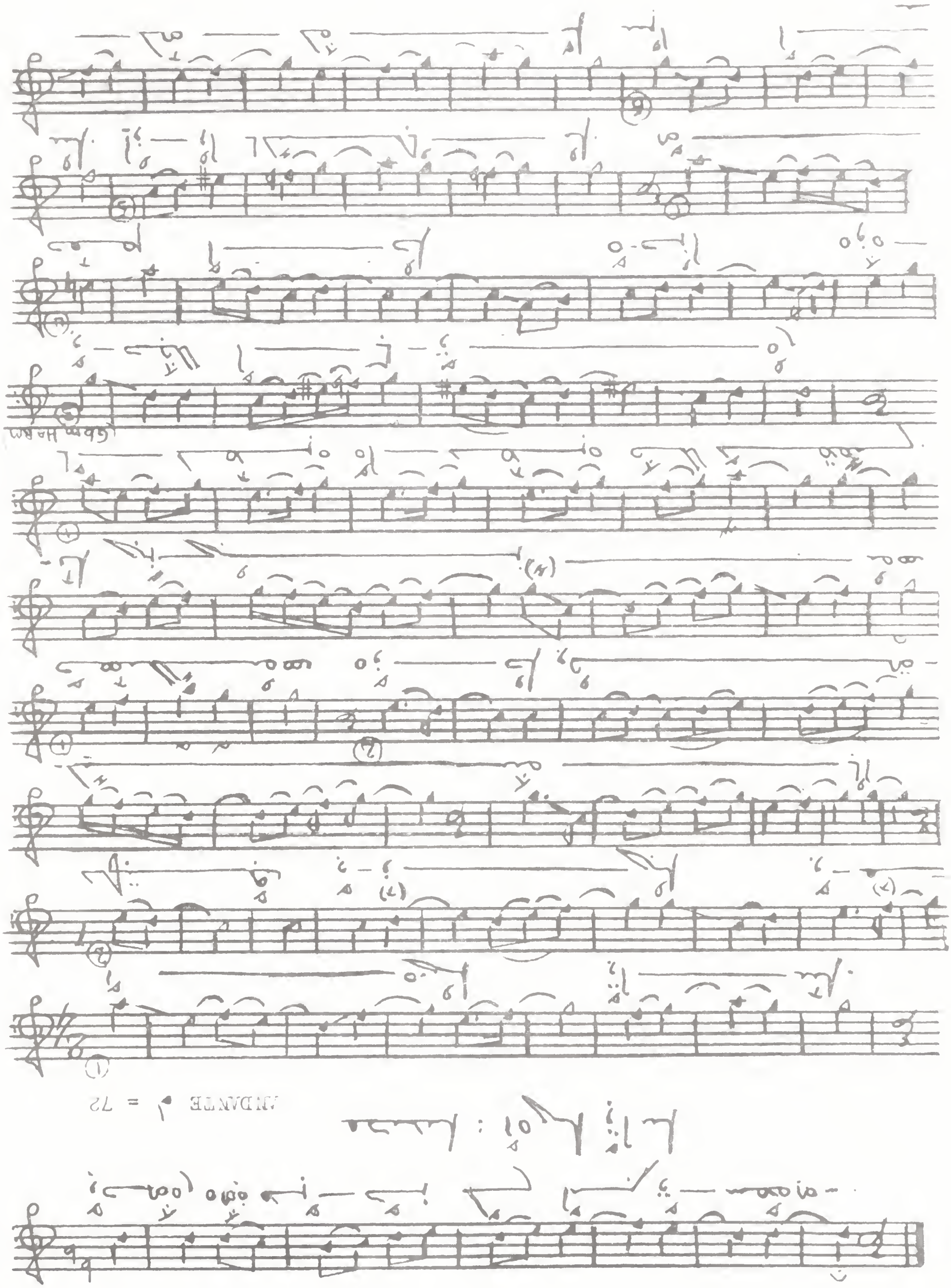
MODERATE ♩ = 72

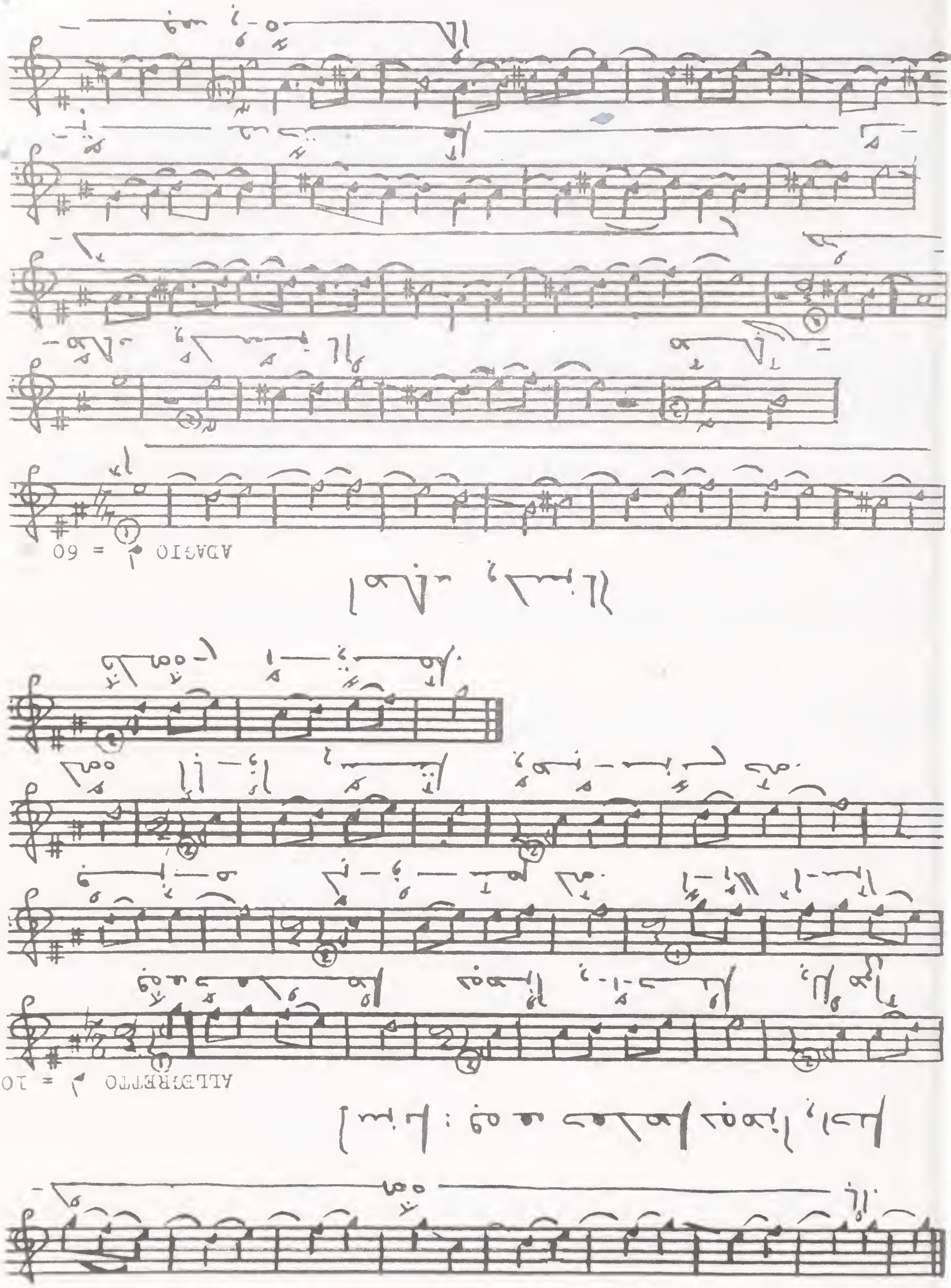
ALLEGRETTO ♩ = 108
ADAGIO ♩ = 60

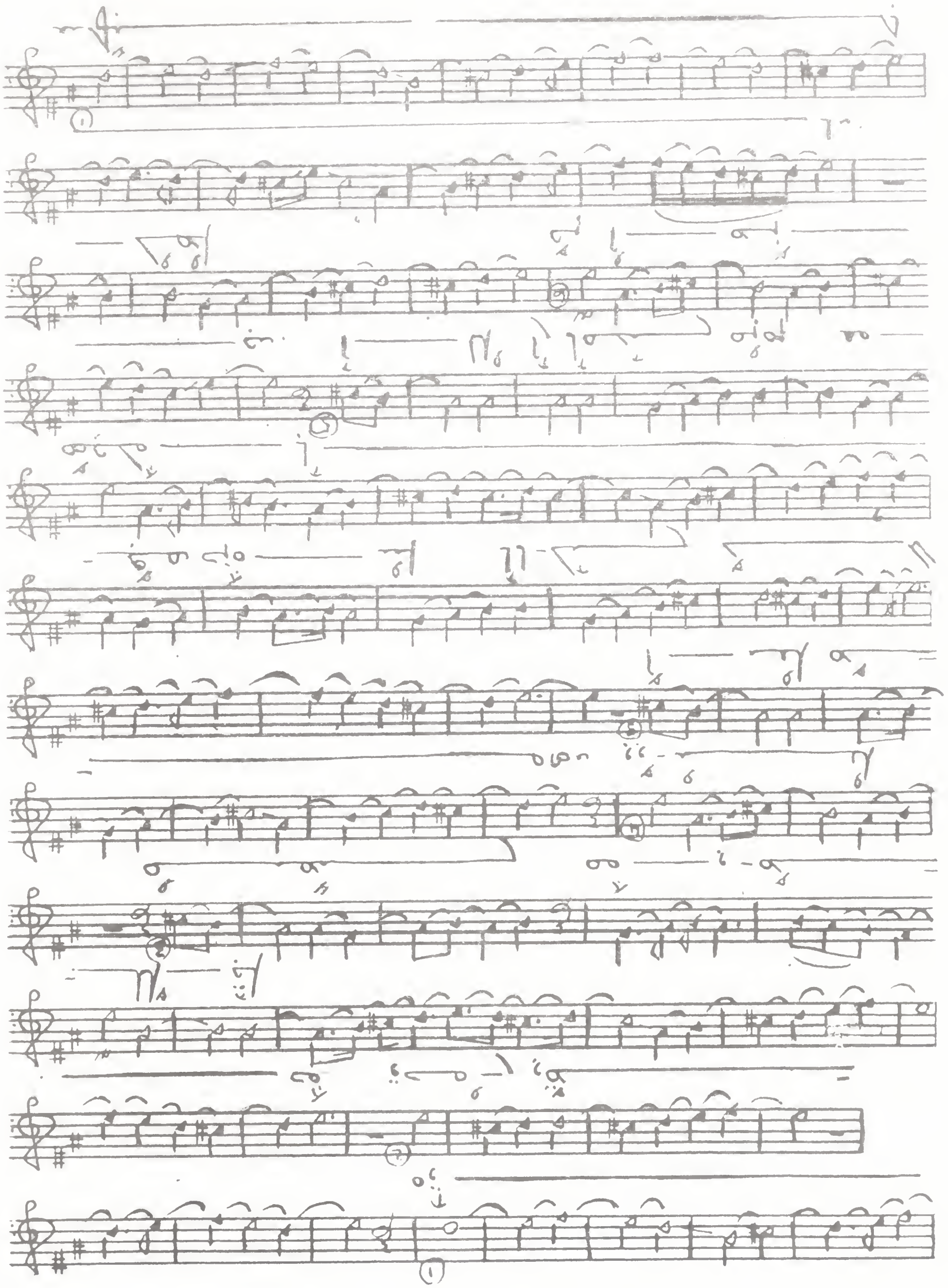

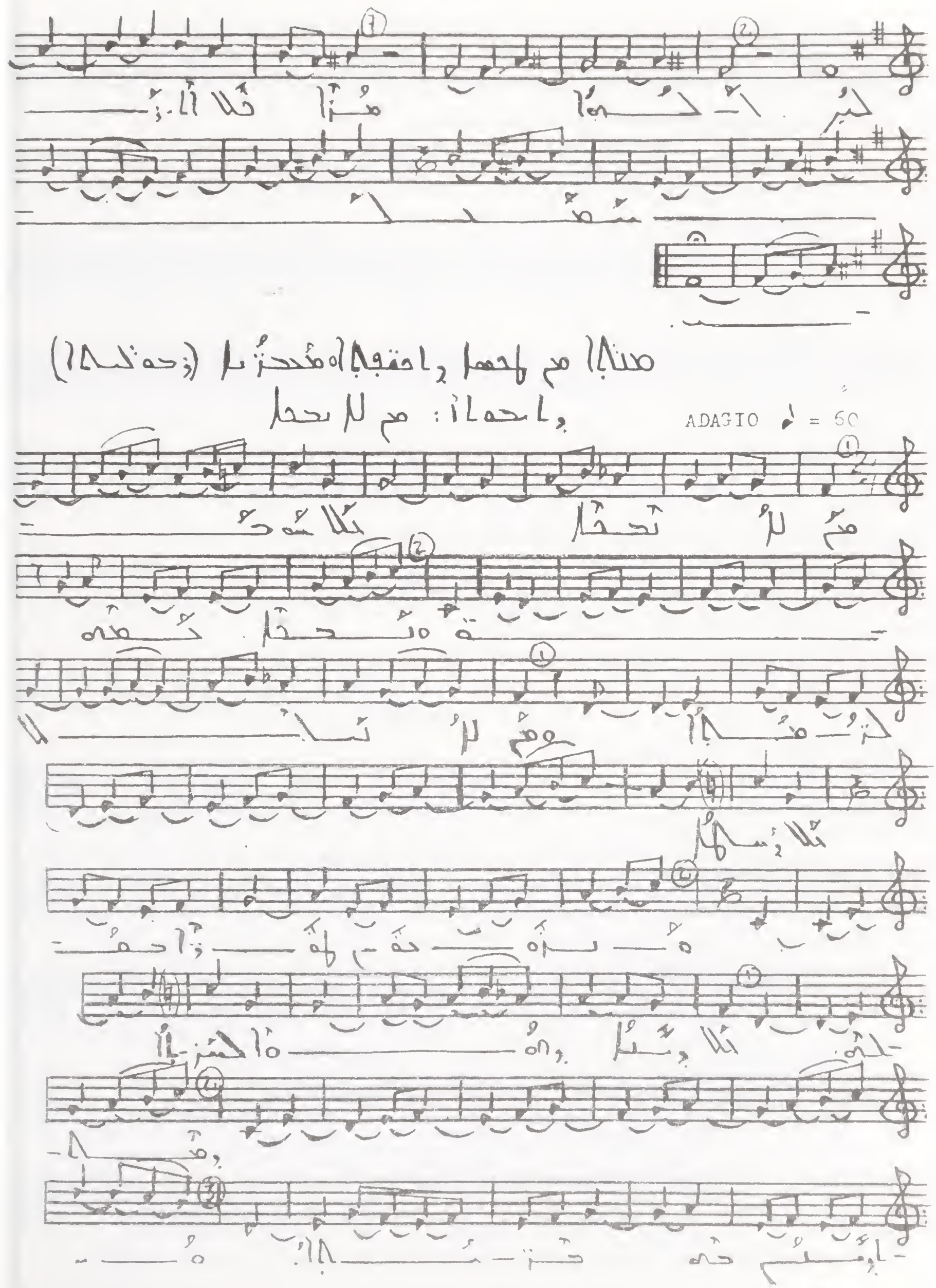
ADAGIO ♩ = 60

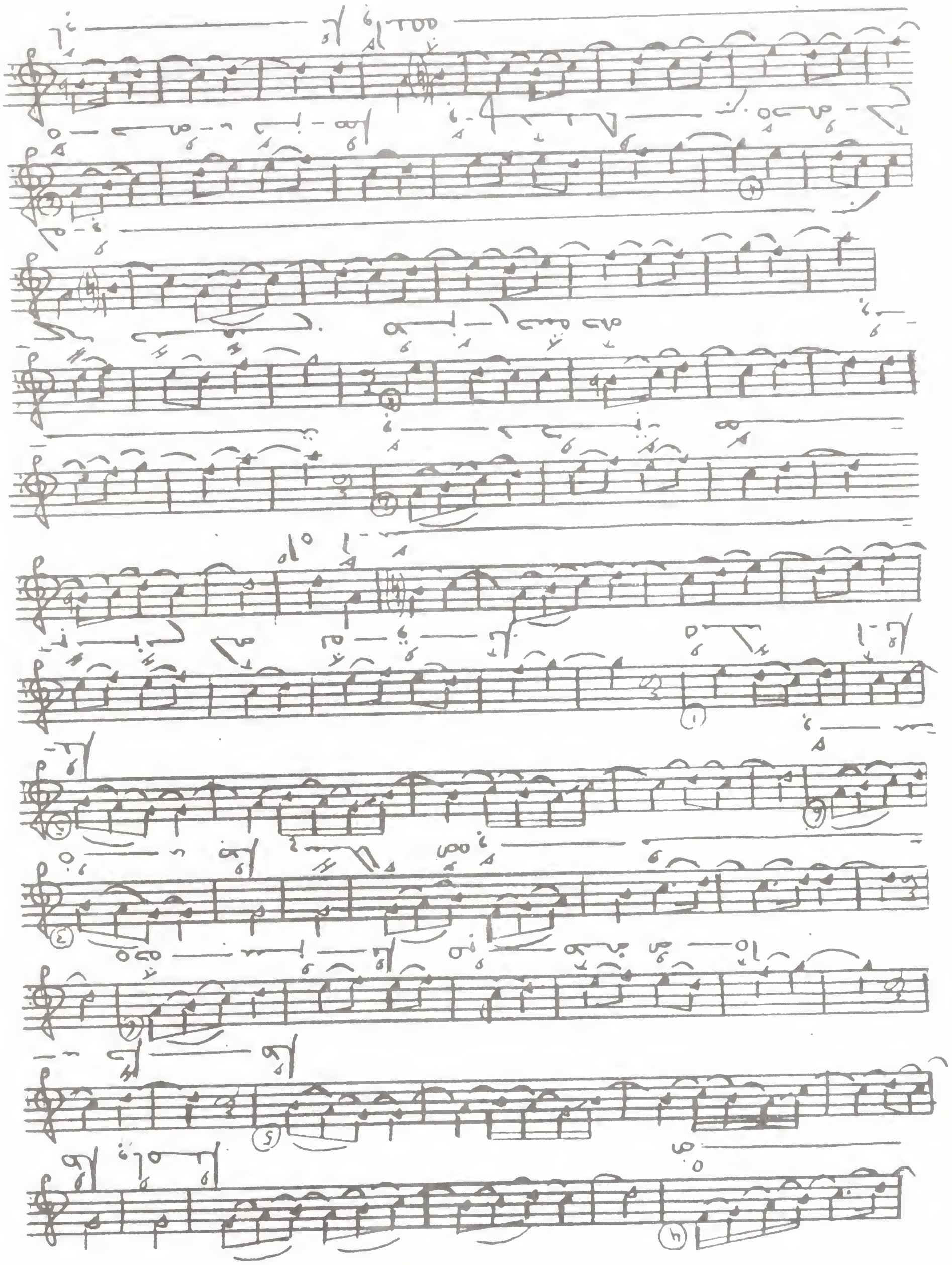

LARGHETTO ♩ = 63

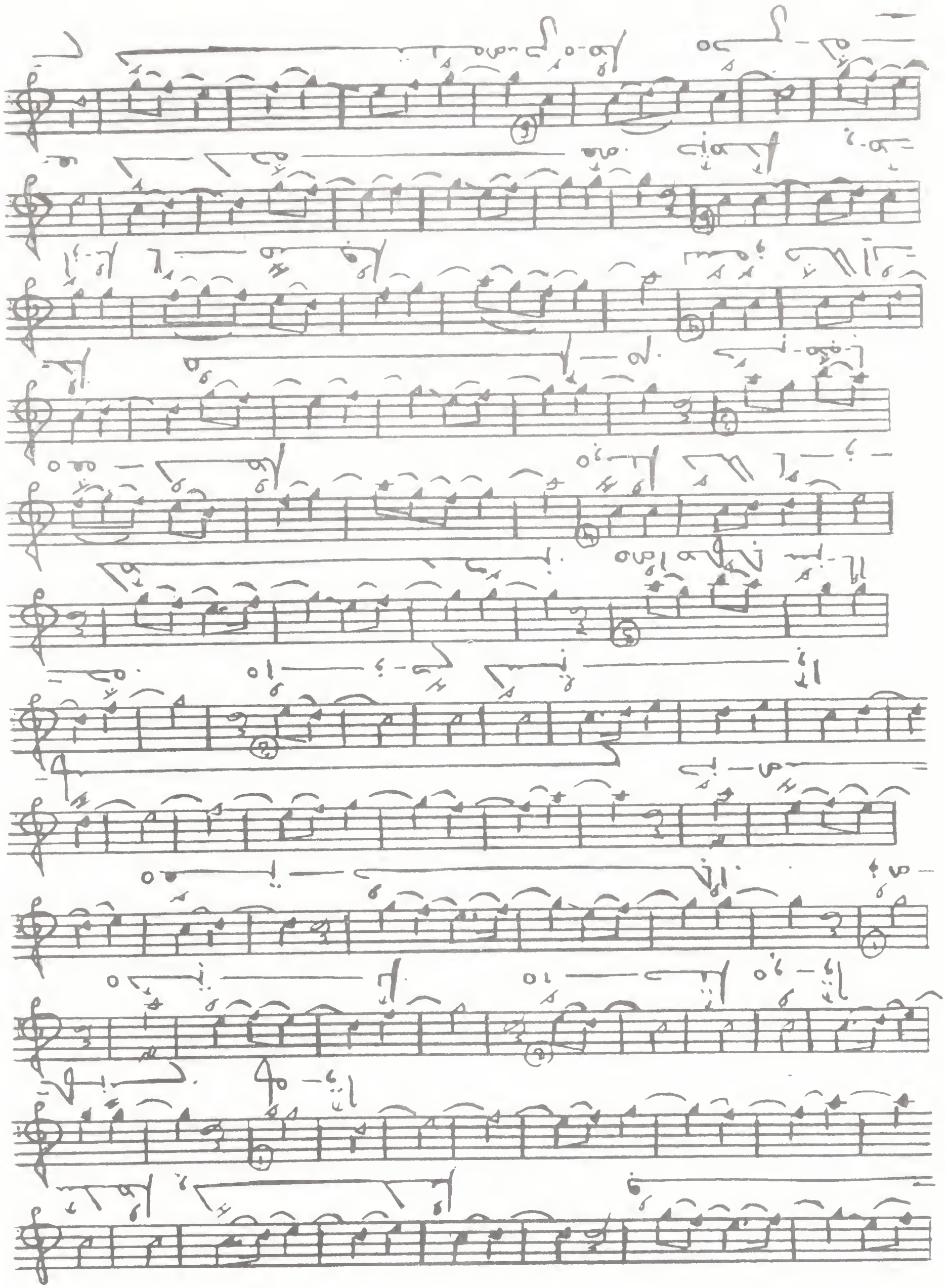

LARGHETTO ♩ = 69

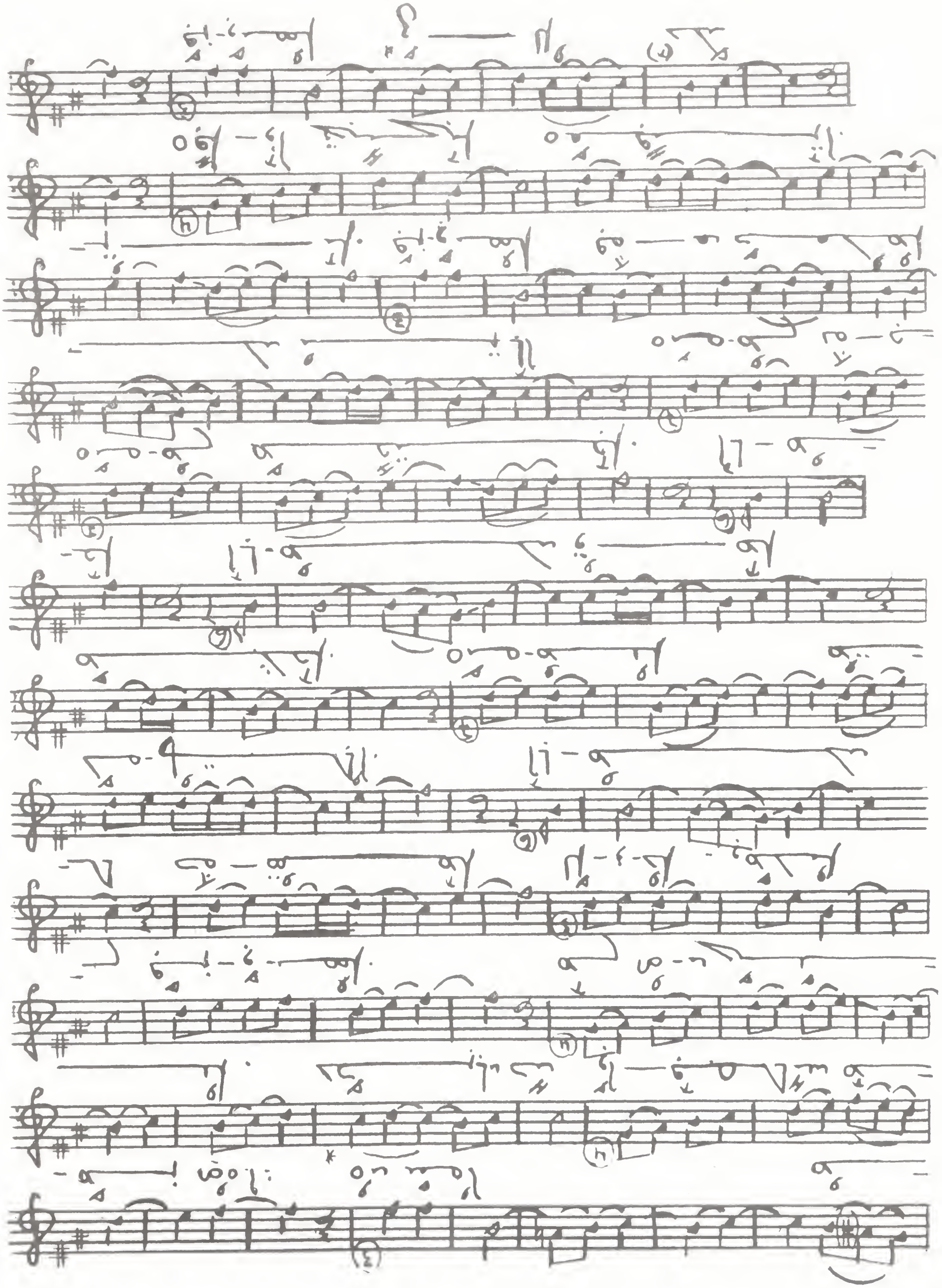

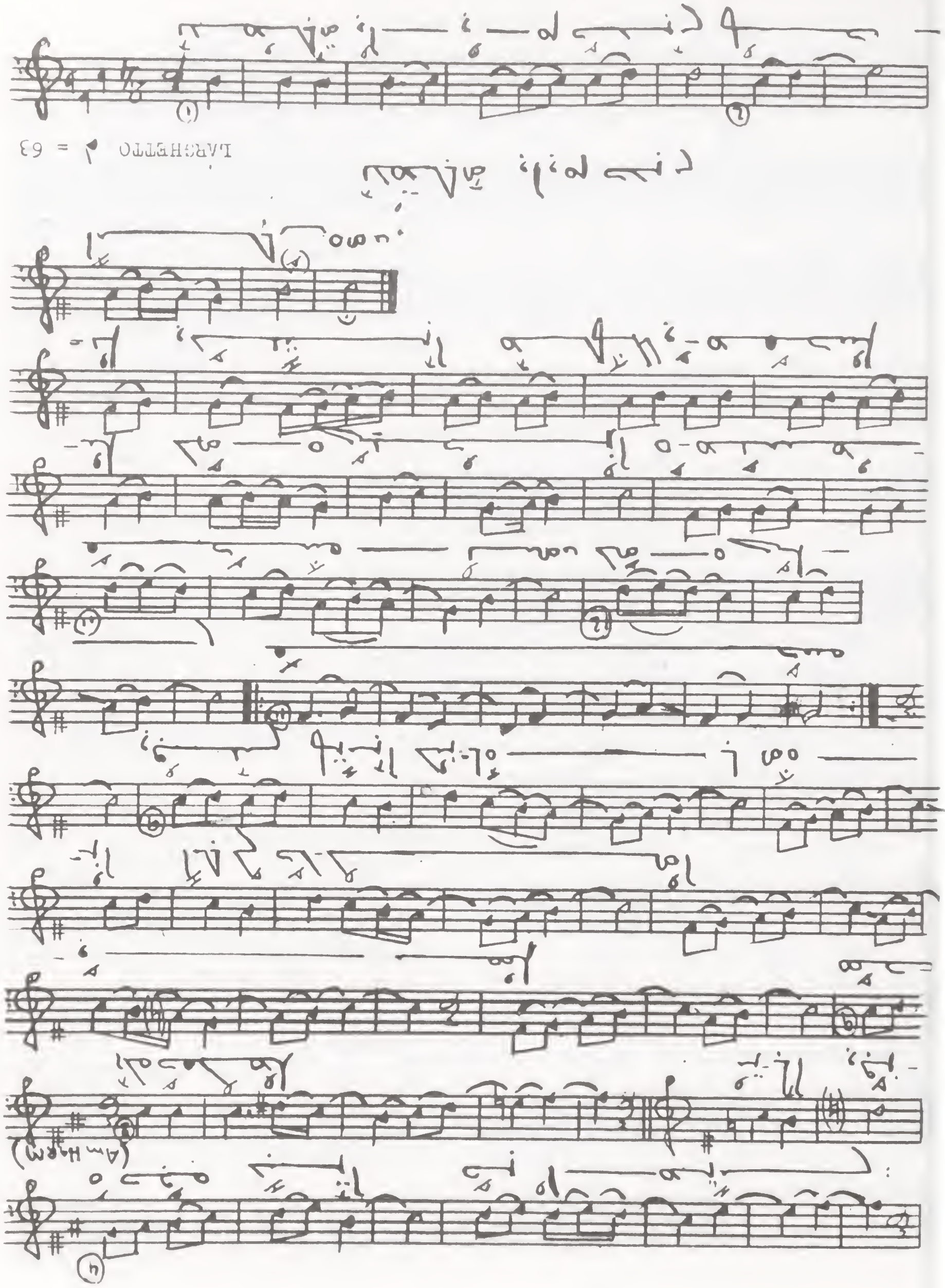
LARGHETTO ♩ = 63
(AM HAM)

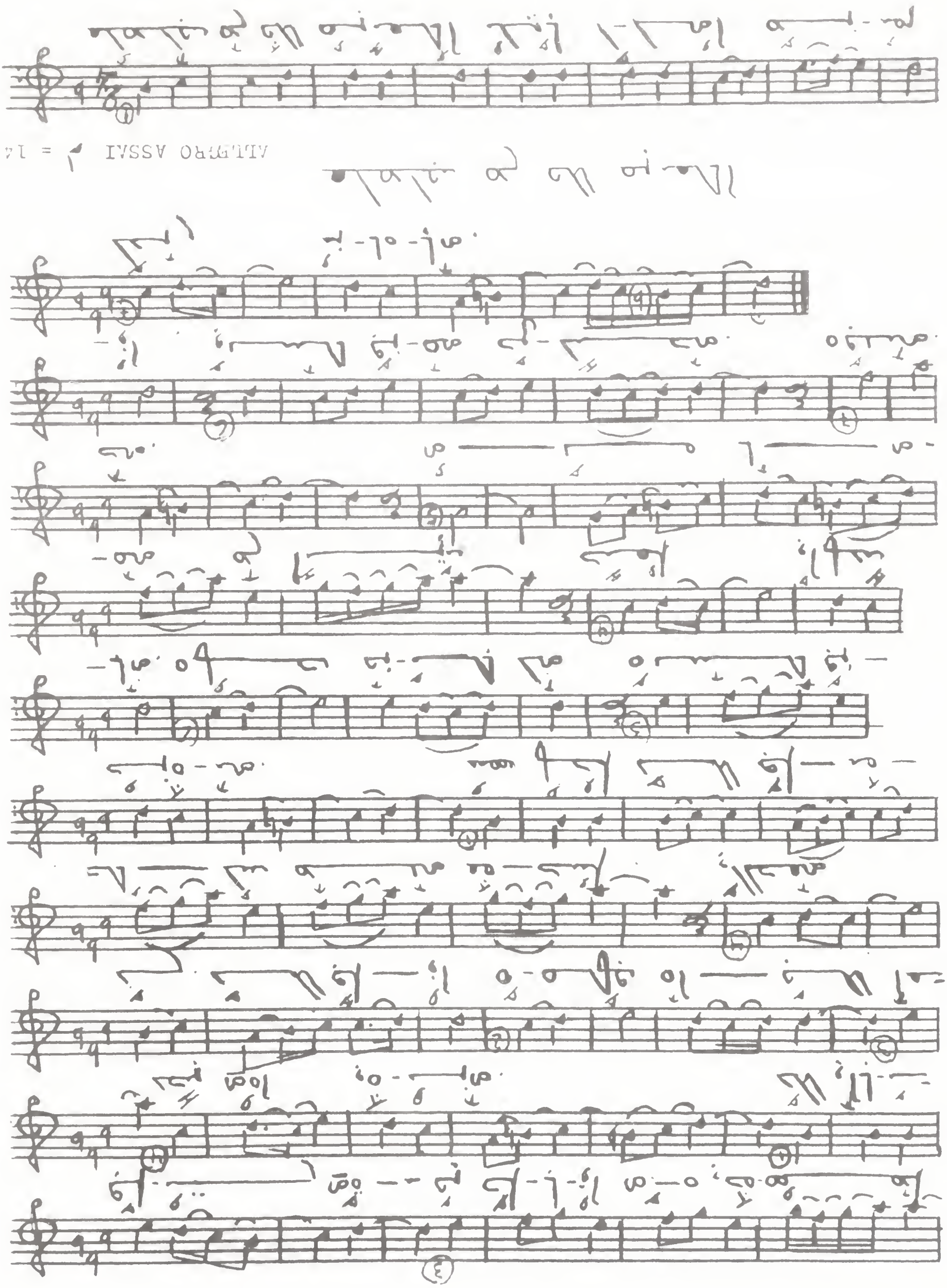
ALLEGRO ASSAI ♩ = 144

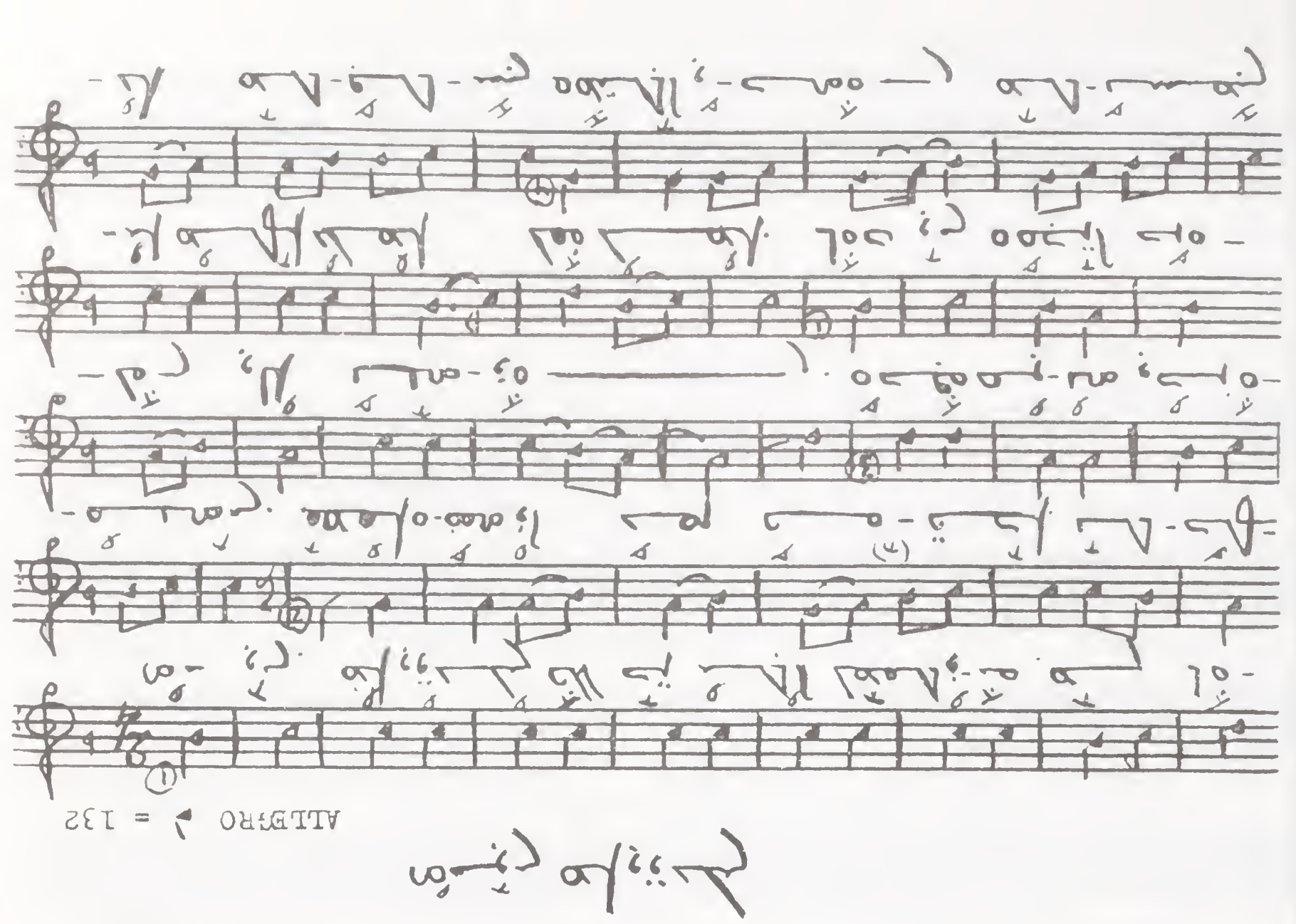
ALLEGRO ♩ = 132

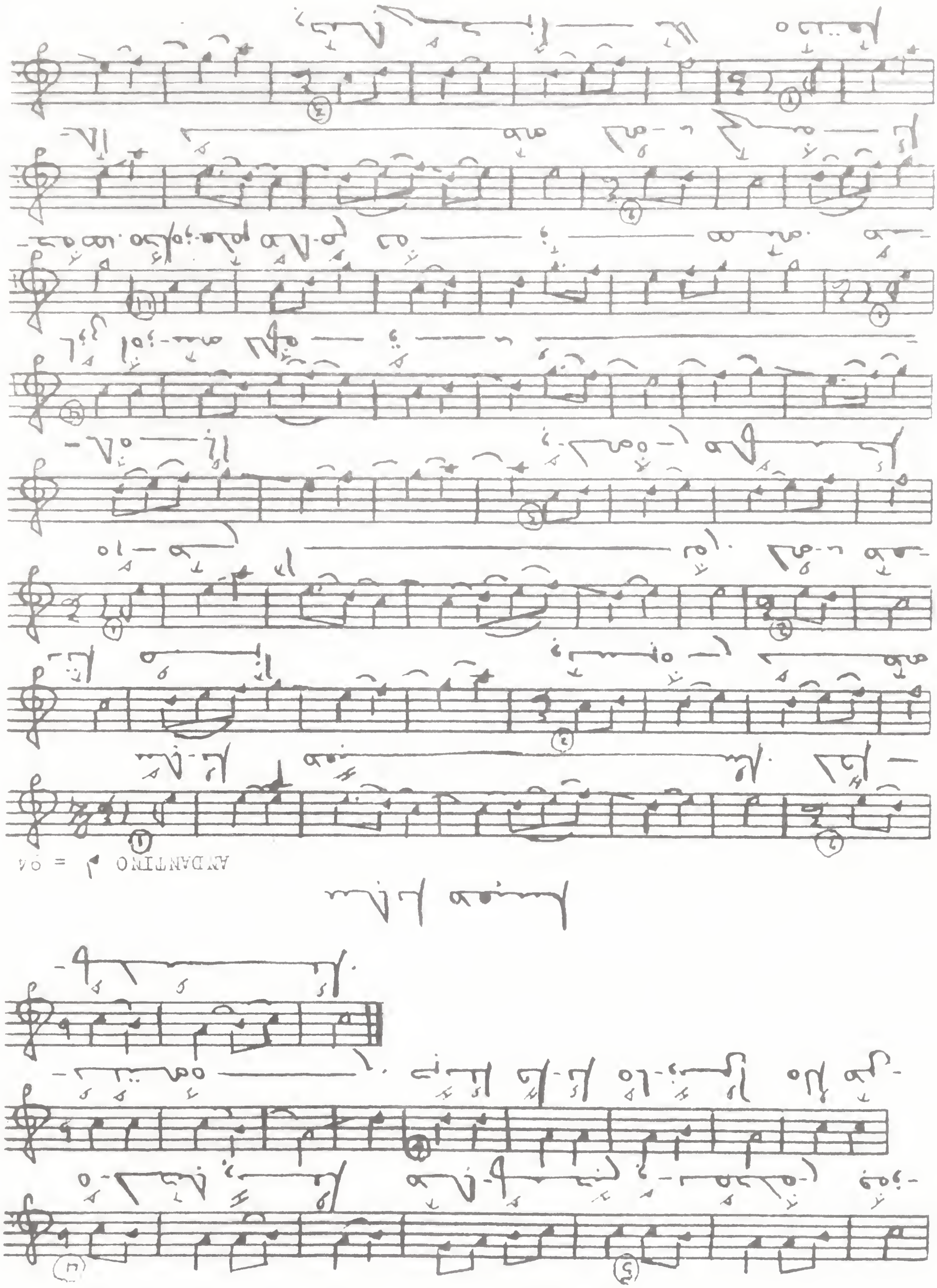
ANDANTINO ♩ = 94

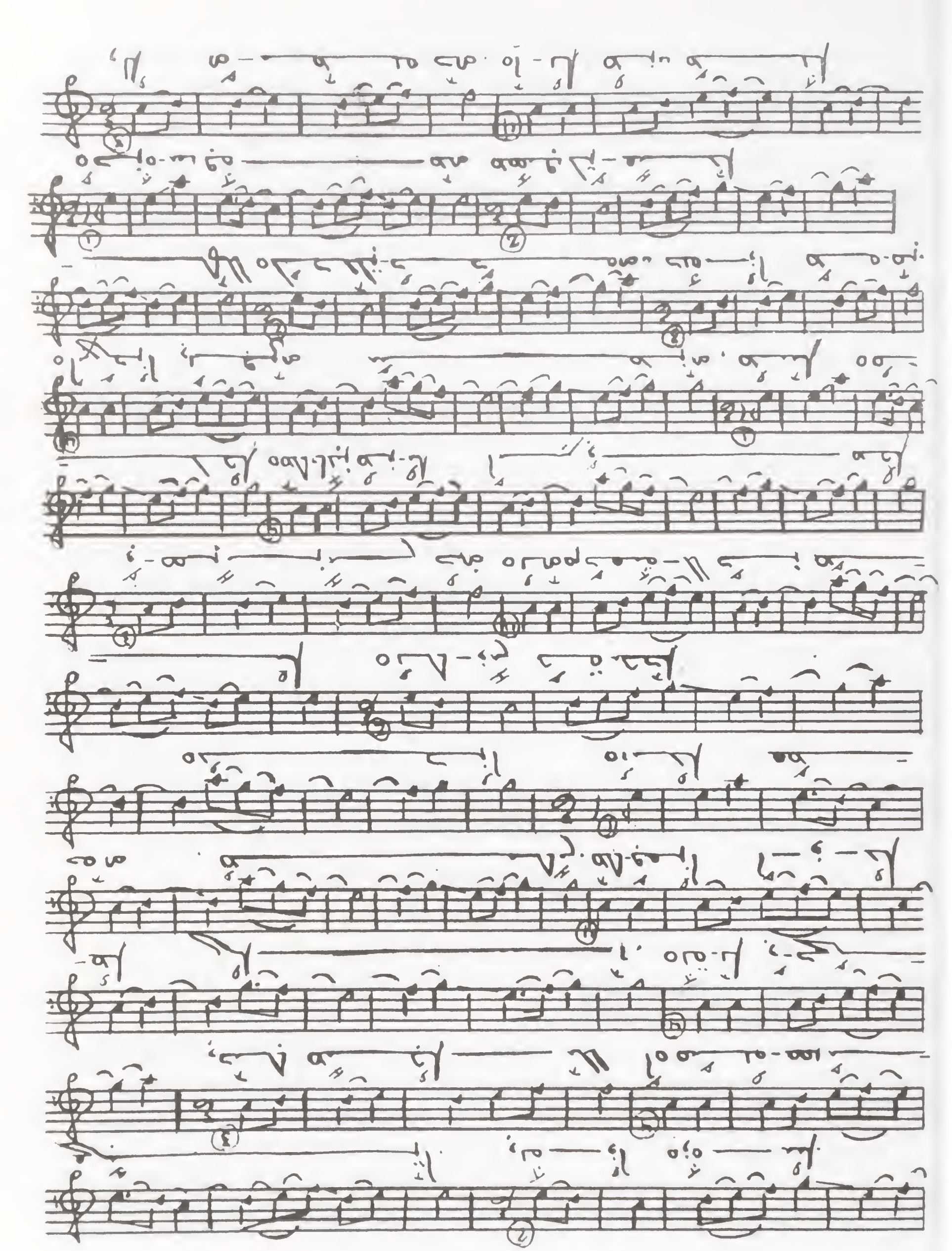

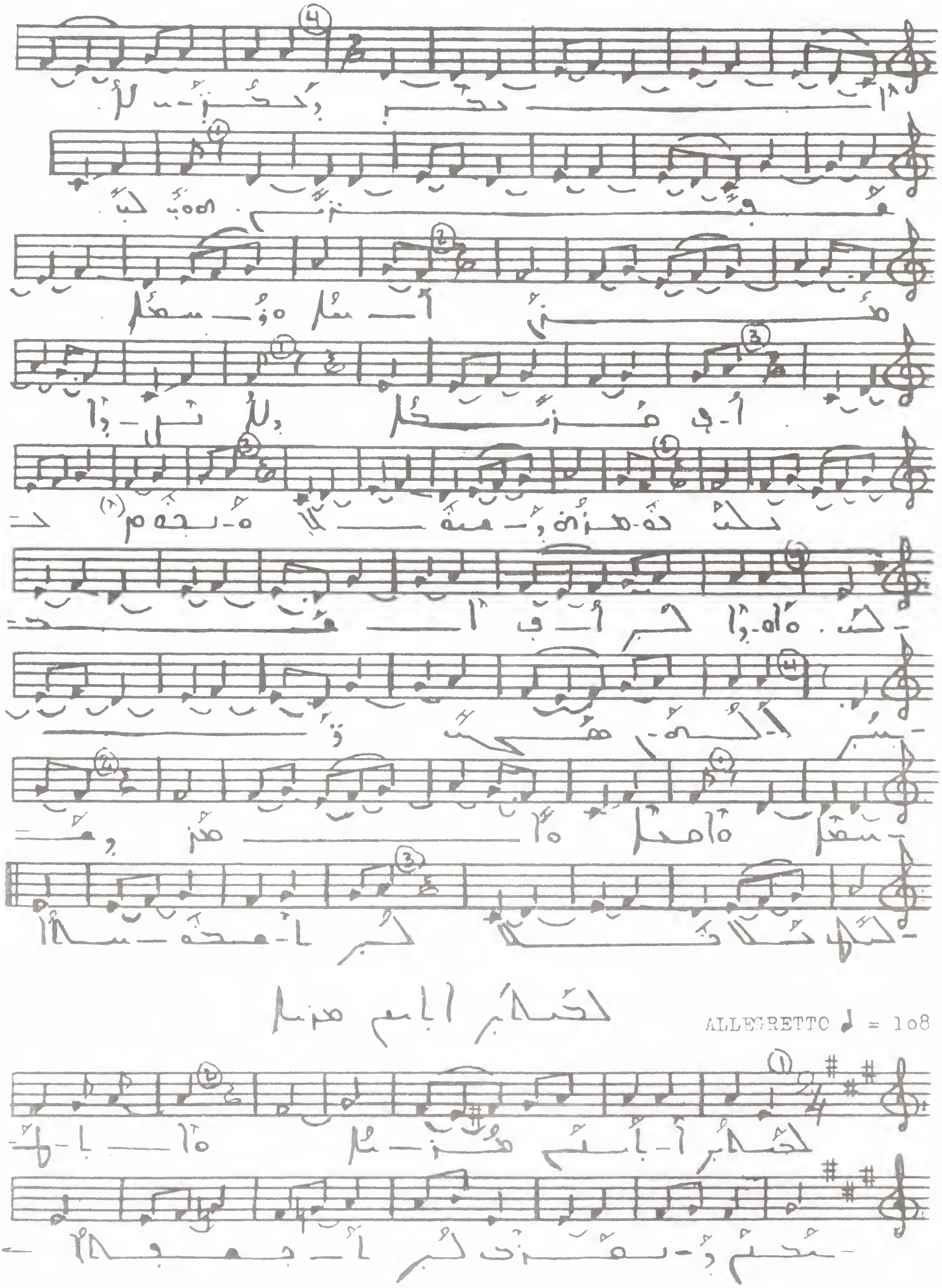
ALLEGRETTO ♩ = 108

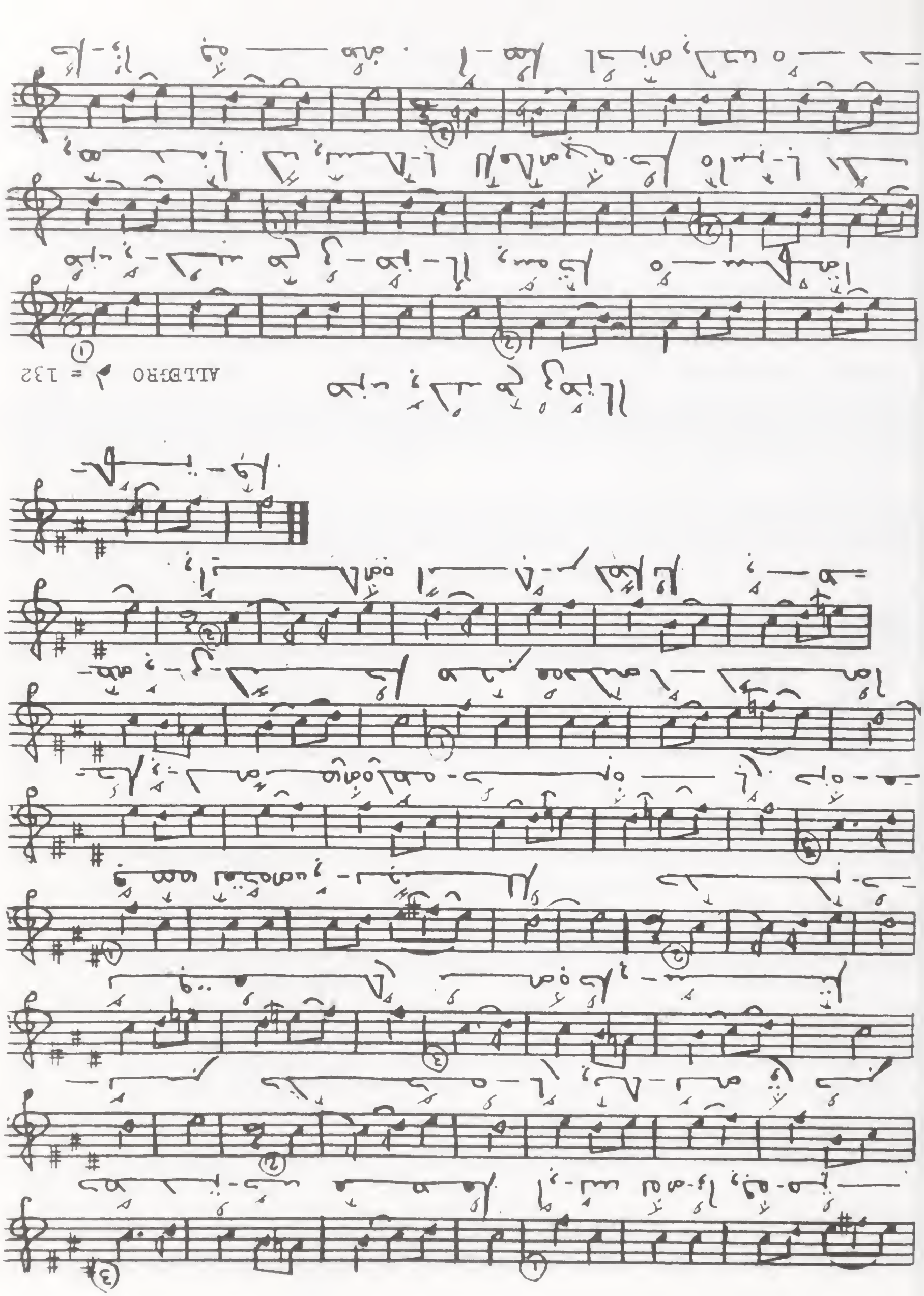
ALLEGRO ♩ = 132

ADAGIO ♩ = 58

AD LIBITUM

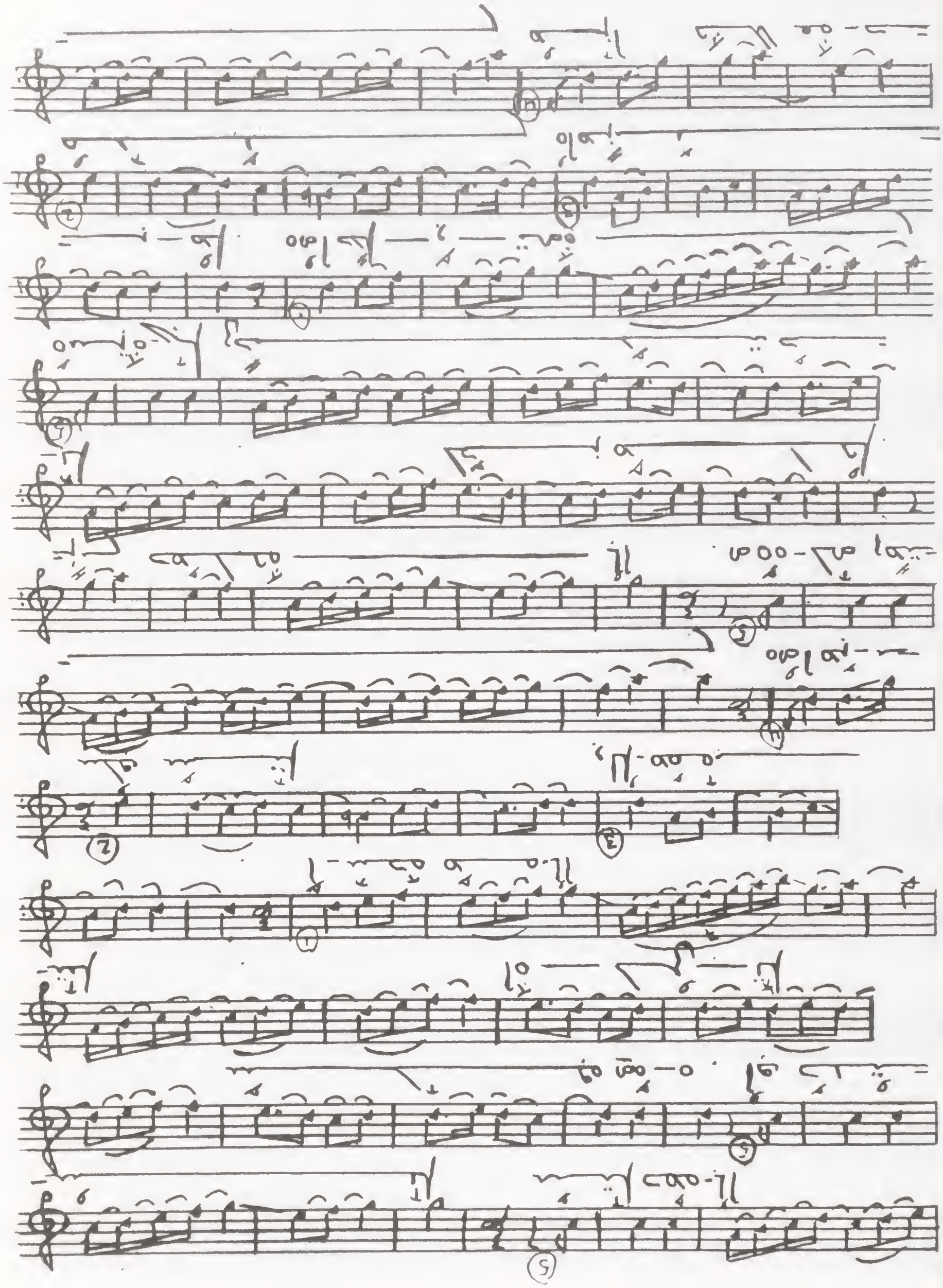

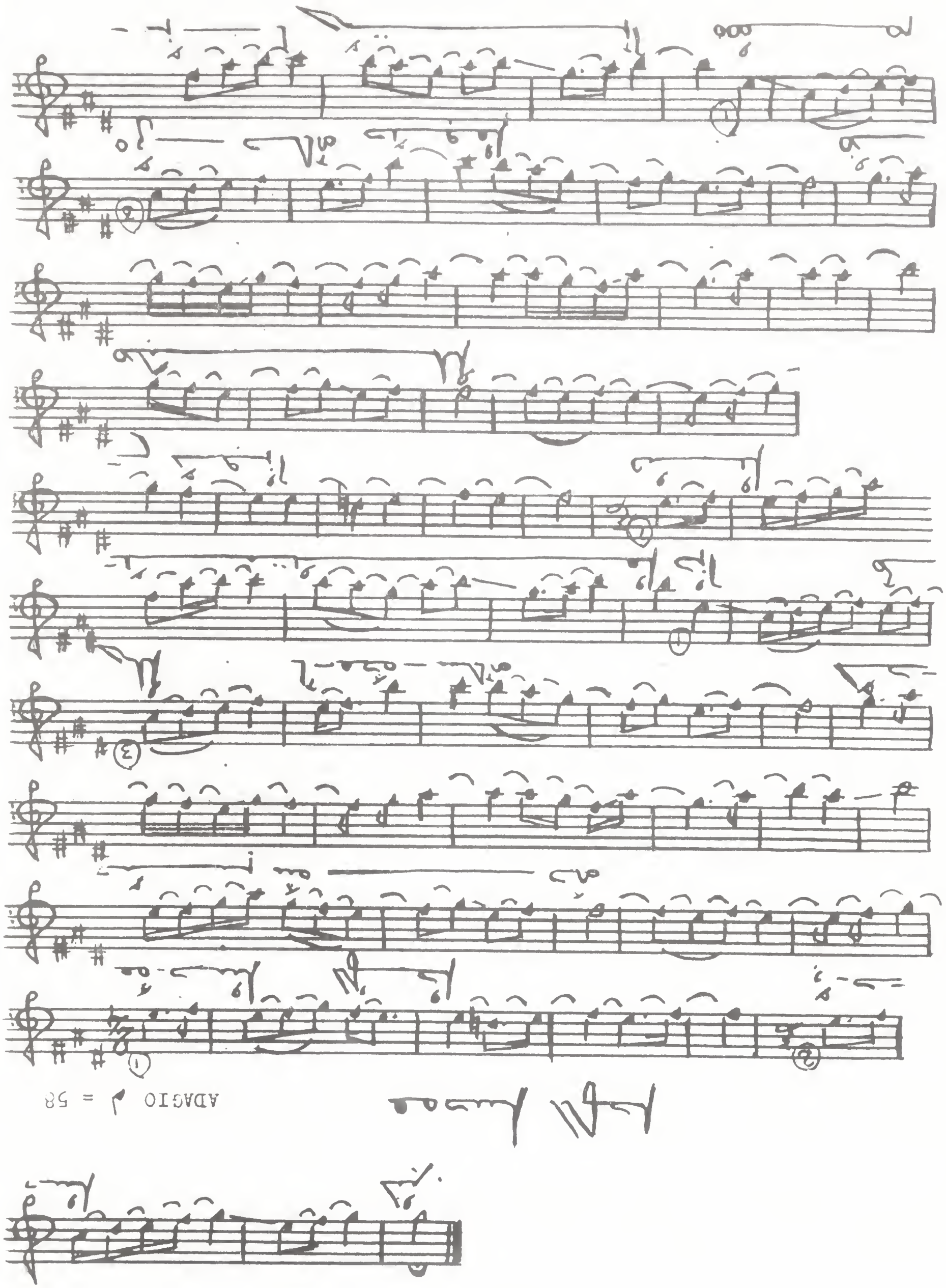
ADAGIO ♩ = 58

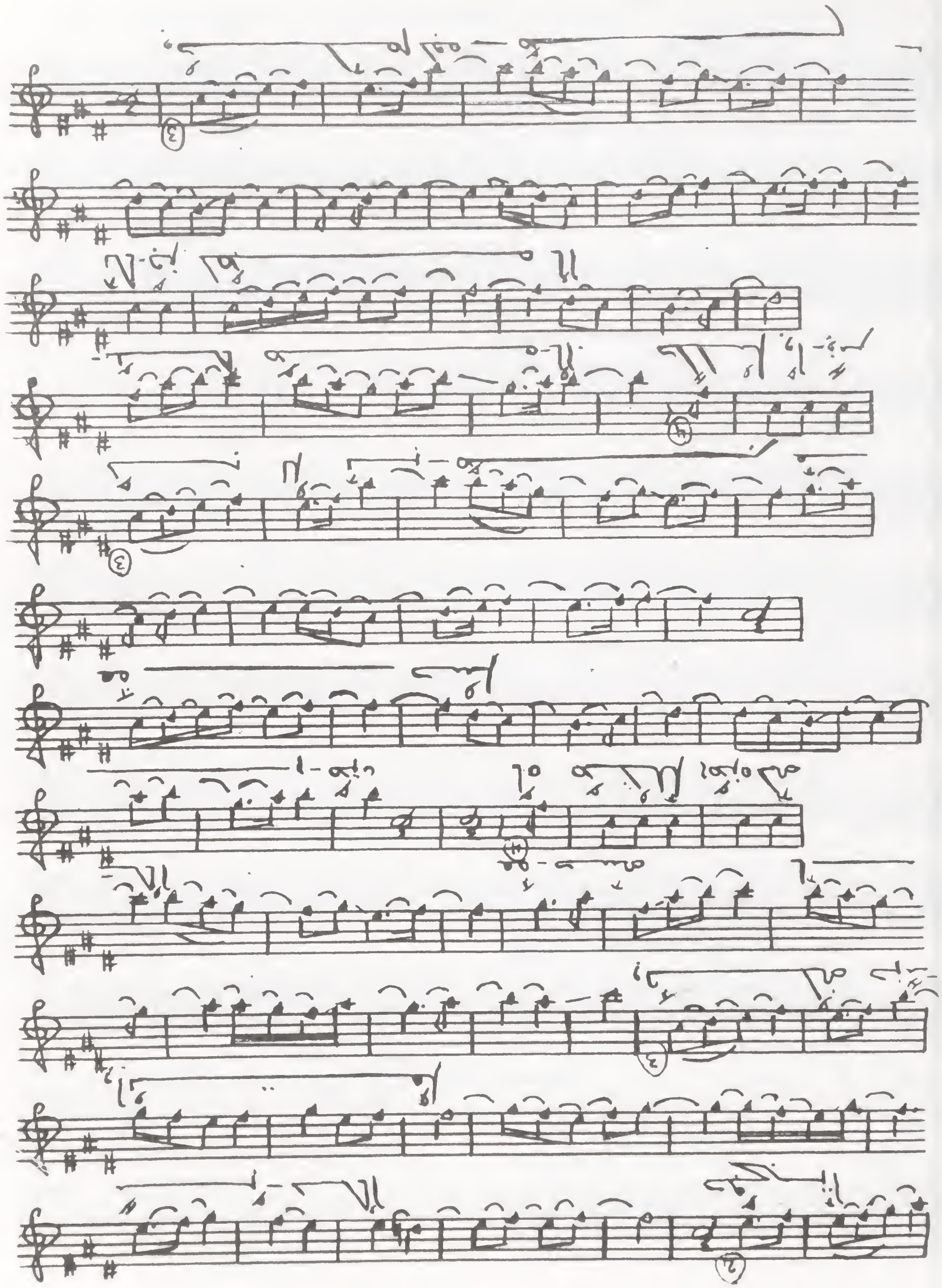

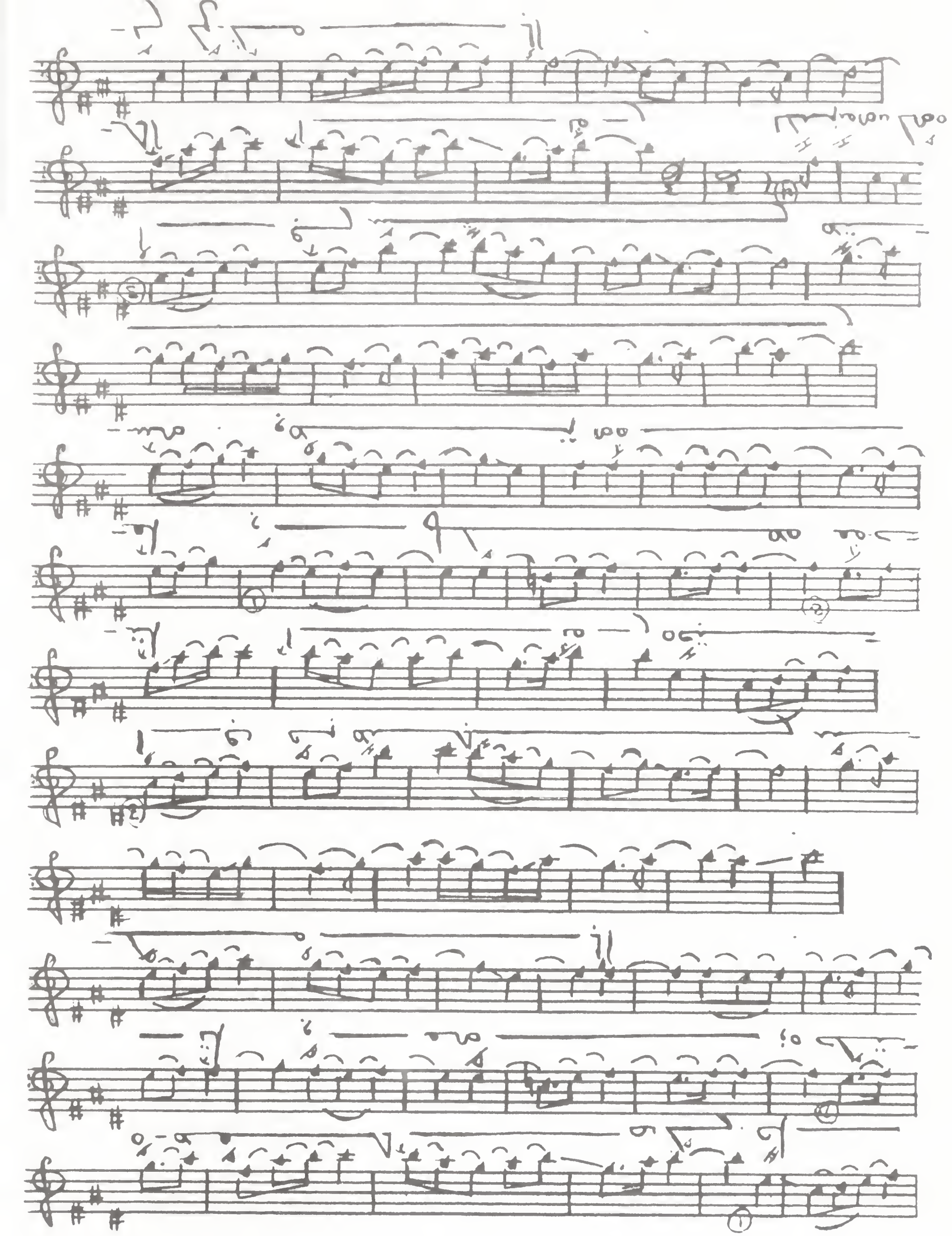

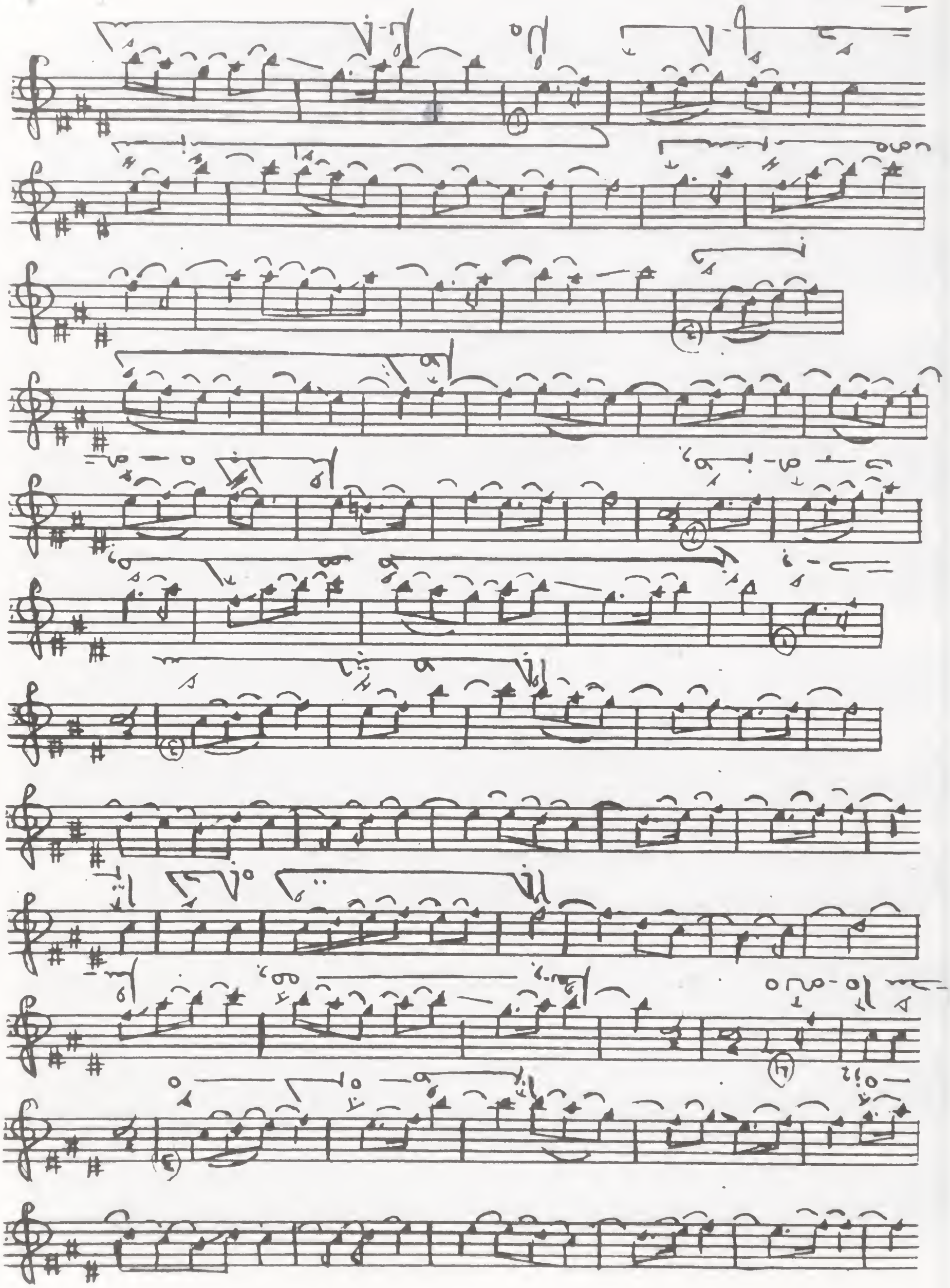

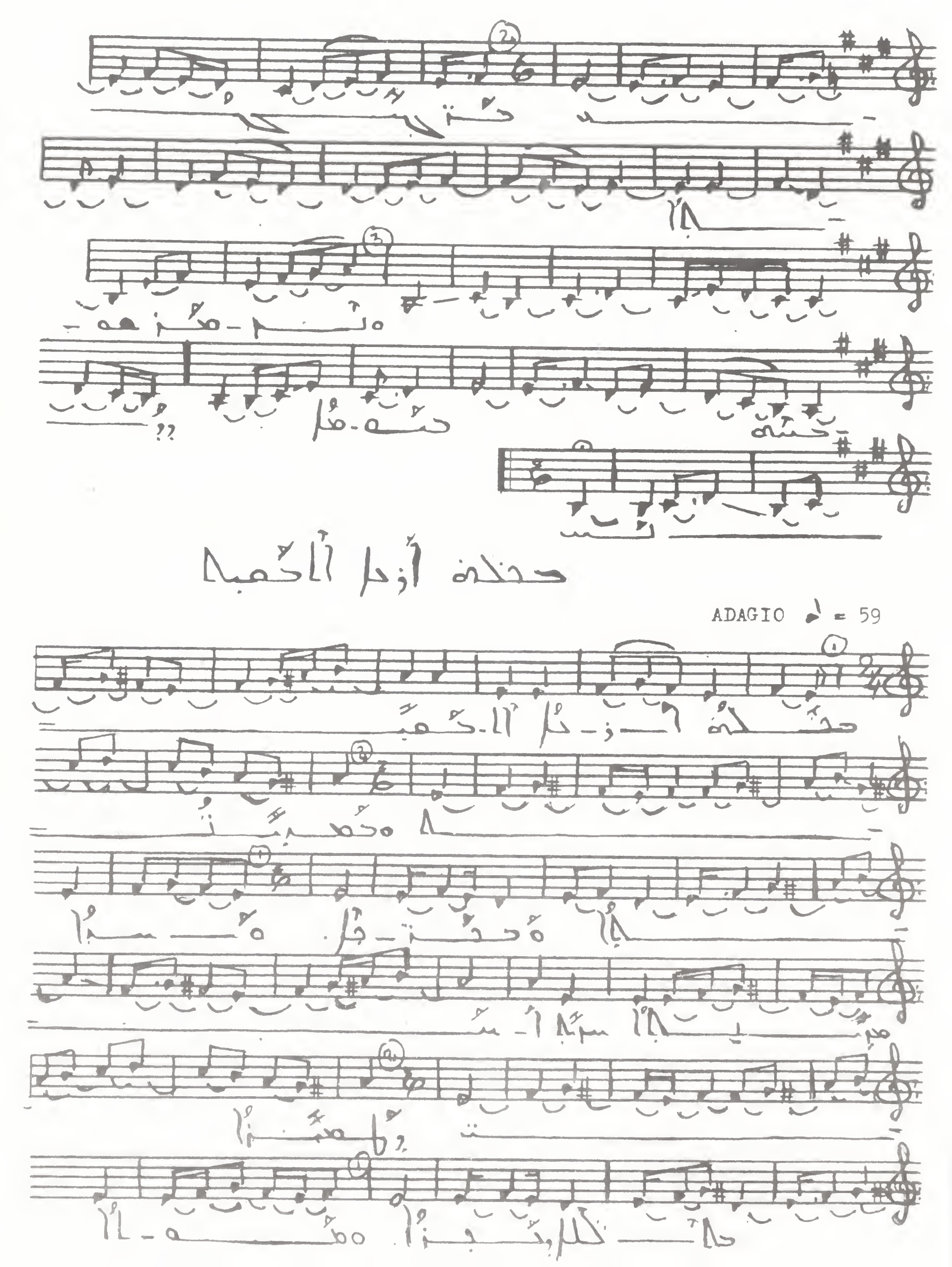
حكمة أول الحكمة
ADAGIO ♩ = 59

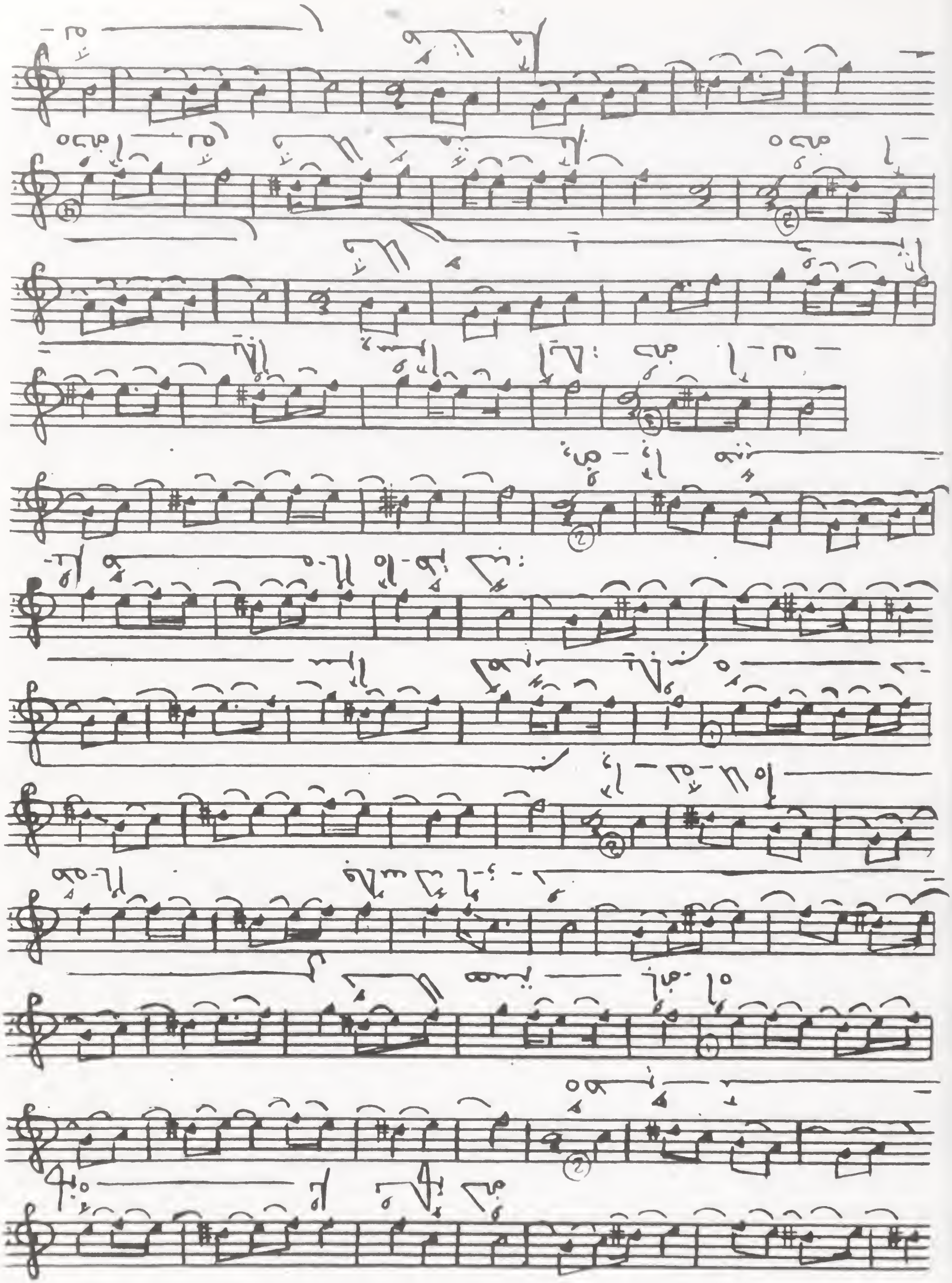

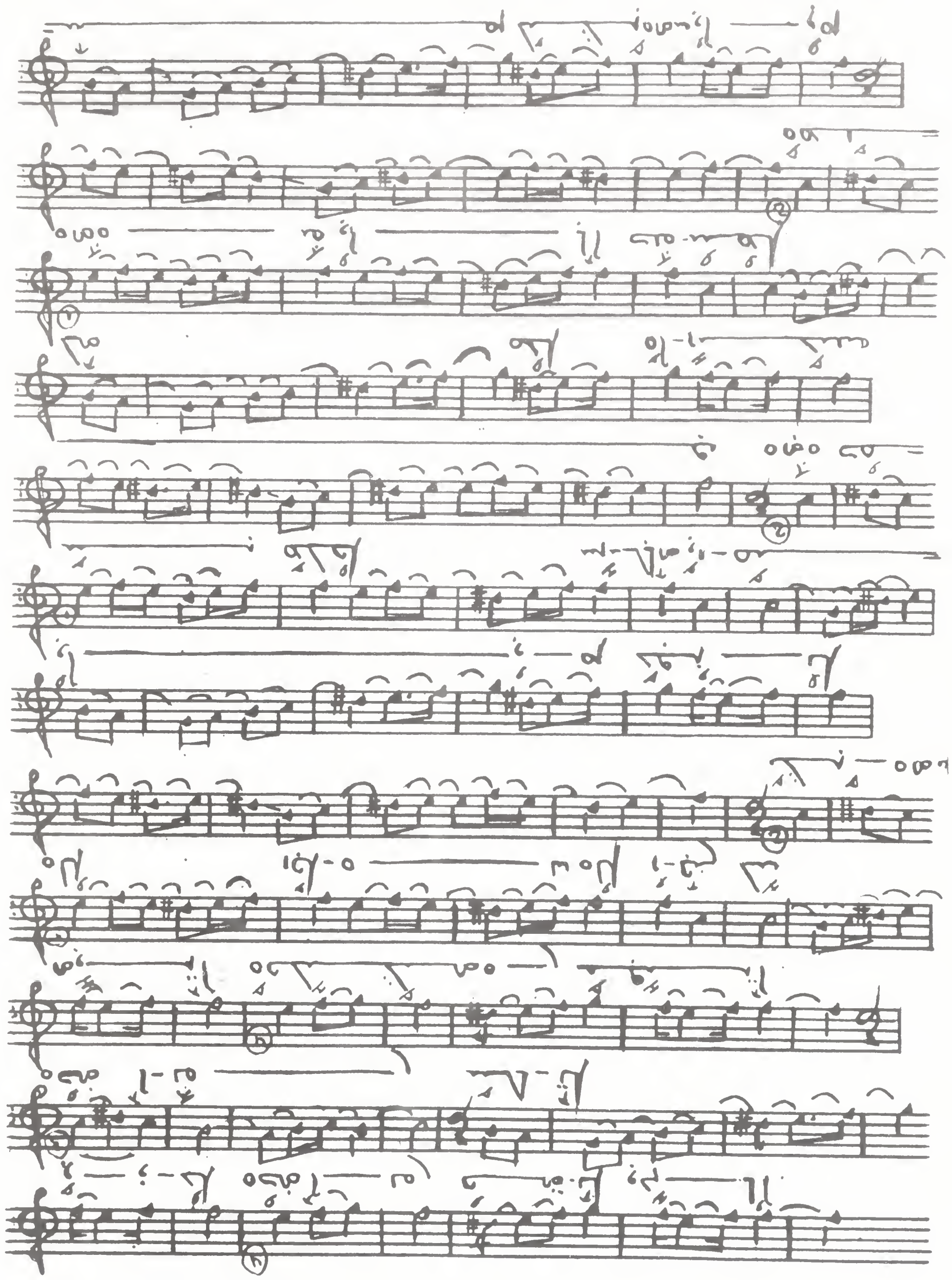

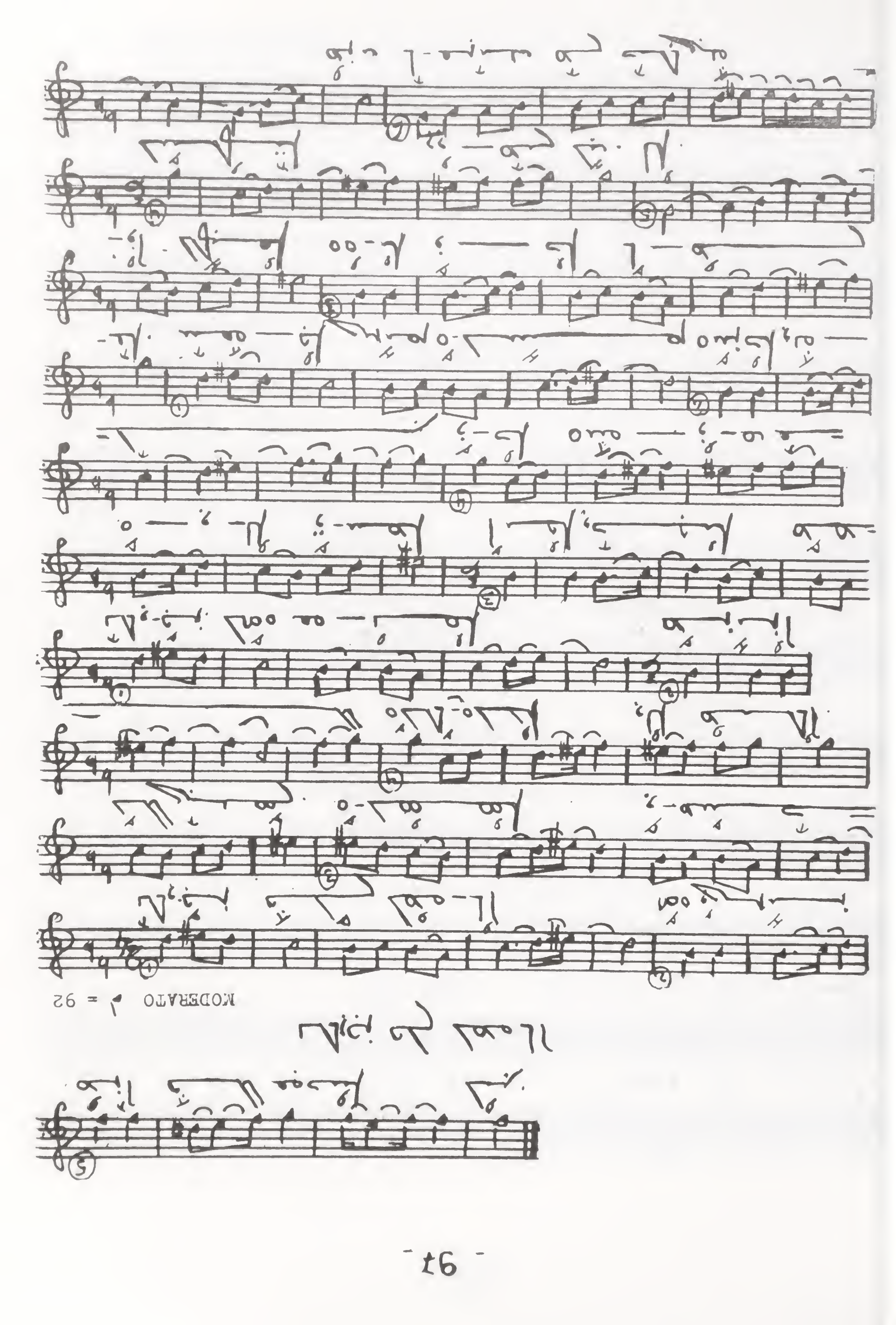
MODERATO ♩ = 92

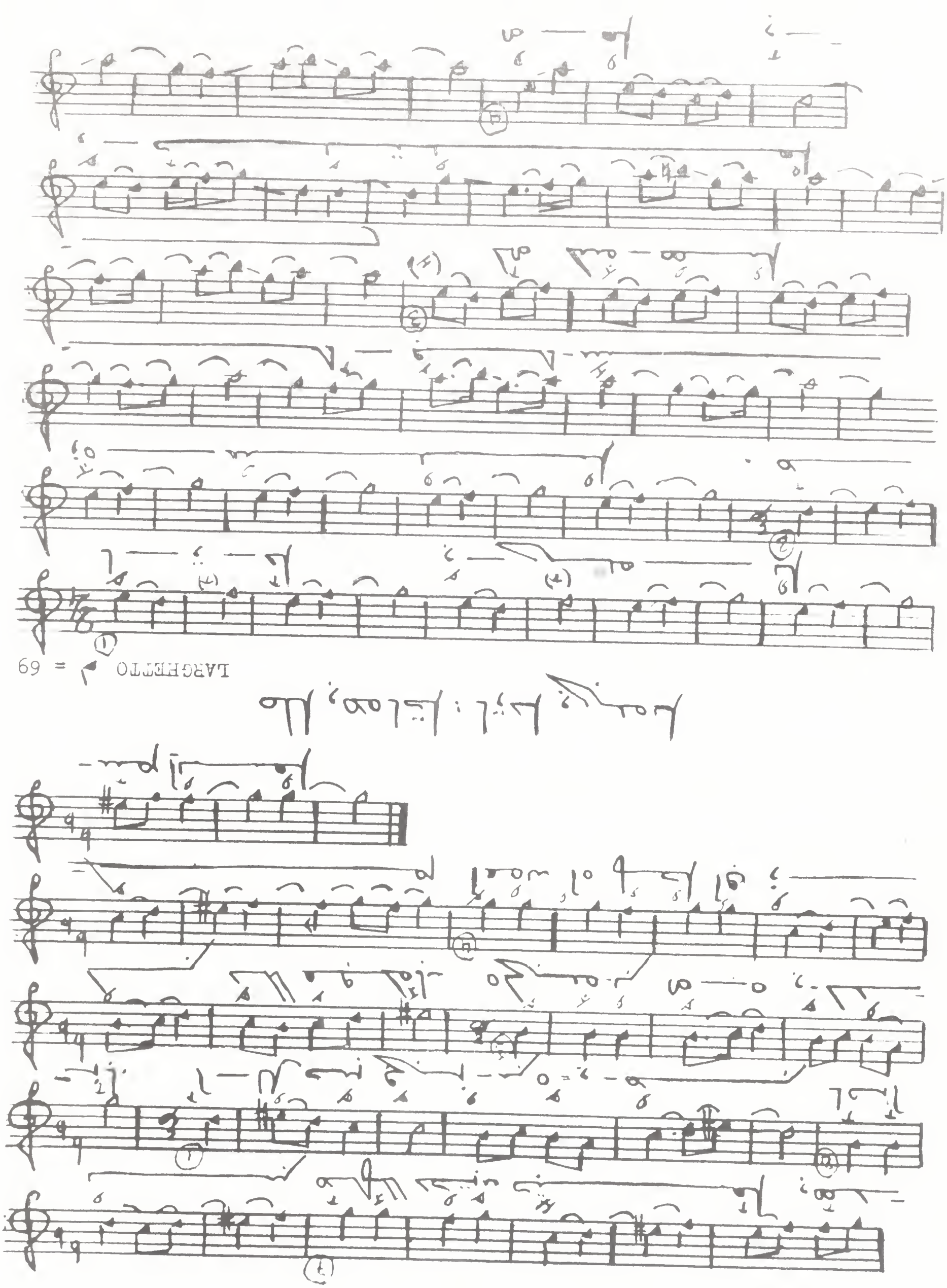
LARGHETTO ♩ = 69

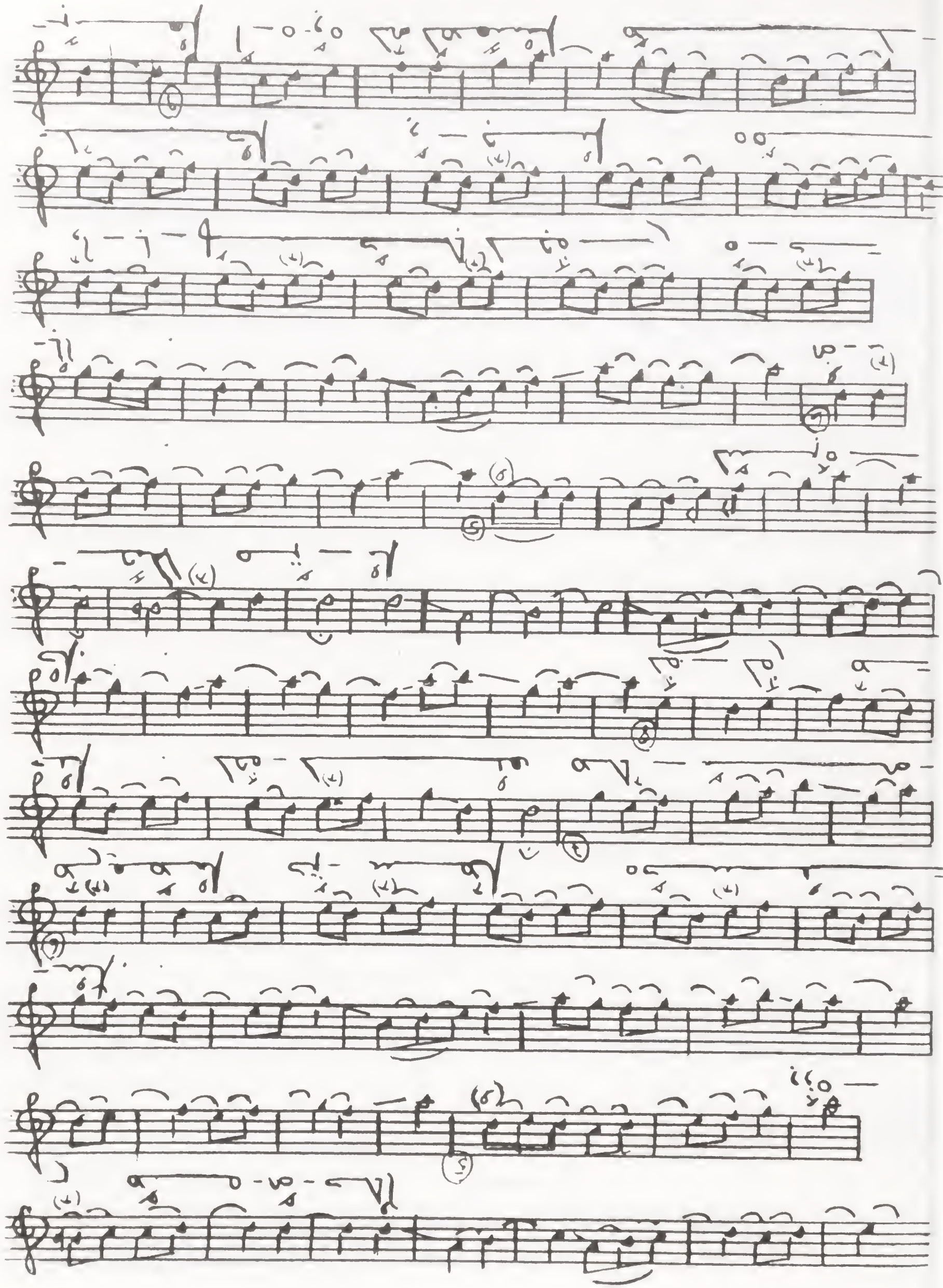

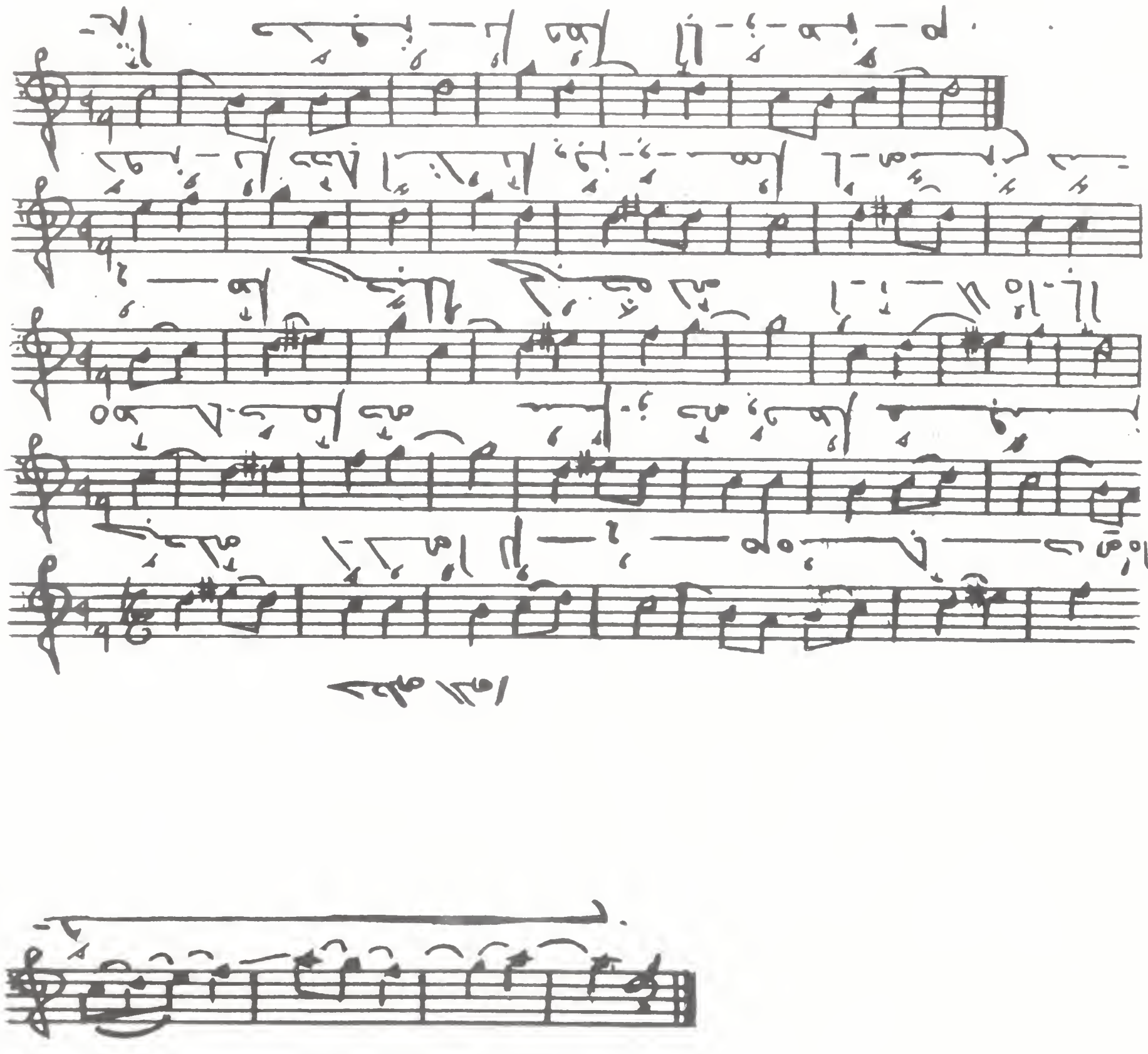

ملخص نتائج مسابقة الخط العربي

رقم	اسم الخطاط	الخط	درجة
13	مريم عبد الله الشمري	نسخ	1
13	أ. د. كريم فاضل العبيدي	رقعة	1
14	هيفاء رشيد	ثلث	2
14	أ. م. د. نادية حسين الجبوري	نسخ	2
15	م. م. عذراء سلمان الدليمي	رقعة	3
15	أ. م. د. عبد الرحمن خليل	ثلث	3
15	م. م. نبيل عبد الستار الحمداني	نسخ	4
16	م. م. عبد الرحمن سالم	رقعة	4
16	م. م. عبد الرحمن سالم	ثلث	5
16	أ. م. د. عبد الرحمن سالم	نسخ	5
17	م. م. عبد الرحمن سالم	رقعة	5
17	م. م. عبد الرحمن سالم	ثلث	5
18	م. م. عبد الرحمن سالم	نسخ	6
19	م. م. عبد الرحمن سالم	رقعة	6
19	م. م. عبد الرحمن سالم	ثلث	7
20	م. م. عبد الرحمن سالم	نسخ	7
20	م. م. عبد الرحمن سالم	رقعة	7
20	م. م. عبد الرحمن سالم	ثلث	8
21	م. م. عبد الرحمن سالم	نسخ	9
21	م. م. عبد الرحمن سالم	رقعة	9
22	م. م. عبد الرحمن سالم	ثلث	9
22	م. م. عبد الرحمن سالم	نسخ	10
22	م. م. عبد الرحمن سالم	رقعة	10
22	م. م. عبد الرحمن سالم	ثلث	10
22	م. م. عبد الرحمن سالم	نسخ	11
22	م. م. عبد الرحمن سالم	رقعة	11
22	م. م. عبد الرحمن سالم	ثلث	11
22	م. م. عبد الرحمن سالم	نسخ	12
22	م. م. عبد الرحمن سالم	رقعة	12

Editor
Ibrahim Gabriel Sowmy
P. O.Box5.946
São Paulo - Brasil

Printed in Brazil

COLOR PRINT Artes Gráficas Ltda.
R. Tejupá, 200 - Fone 578-6177 (Tronco Chave) - Telex (11) 56006 - CEP 04350 - Jabaquara - SP

MARDUTHO DSURYOYE

Evolução Cultural dos
Povos ASSIRIO - ARAMEOS do Oriente
A MUSICA

Volume XI

IBRAHIM GABRIEL SOWMY
BASIM IBRAHIM GABRIEL SOWMY

SÃO PAULO - BRASIL
1990

MARDUTHO DSURYOYE

Evolução Cultural dos
Povos ASSIRIO - MIAMEOS do Oriente
A MÚSICA

BENARDO GACSEL SOWNAY
BARRO ISRAERA GABRIEL SOWNAY

SÃO PAULO - BRASIL
1990

1990